

# Iowa State Brown Swiss Sale

Saturday, March 11, 2023

Howard County Fairgrounds

Cresco, Iowa

OUR HISTORY  
**RUNS DEEP**

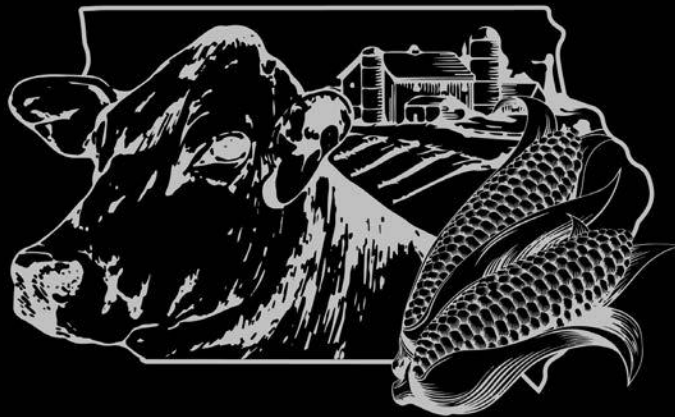

*Cows, Corn and Everything In Between*

# JUNIOR PROJECT CALVES & YEARLINGS

## 4-H Club & FFA Members

To help our young breeders get started in good Brown Swiss cattle, the Iowa Brown Swiss Association will refund 5% of the purchase price to purchasers who are 4-H or FFA members when the following conditions are met:

1. The animal purchased is exhibited at the local fair and/or canton show.
2. The county extension director or other authorized person will certify to the secretary of the Iowa Brown Swiss Association that the animal has been exhibited at the shows; the secretary will then refund 5% of the purchase price.
3. Junior Projects will be born after March 1, 2022. The refund must be applied for by November 1 of the year of the sale.
4. Junior Project animals are Lot numbers 7 through 37 and Lot 46-½.

*The refund to qualifying Juniors is a long established policy of the Iowa Brown Swiss Association. Qualifying juniors from other states are also eligible.*

All qualifying juniors will also receive a one-year membership in the Iowa Brown Swiss Association.

### Live Online Bidding



Pre-Registration & Pre-Approval Required

Internet Bidding Available at  
[www.cowbuyer.com](http://www.cowbuyer.com)

- View/bid online in Real Time
- Registration is required. Please register at least one (1) hour prior to sale time at [www.cowbuyer.com](http://www.cowbuyer.com)
- High Speed Internet is required. Slower speed will not permit you to bid and keep pace in real time.
- Terms: Purchasing online constitutes a legal contract and promise for payment of purchases. All purchases must be paid within ten (10) days of sale date and prior to load out or delivery of cattle purchased.
- Cowbuyer.com is a service provider and is not responsible for the activity or inactivity of any technology, internet connection at the sale site or connection and technology of the bidders.
- For iPad, iPhone or android users be sure to download the COWBUYER App to utilize mobile bidding.

For questions or information, contact:  
Aaron Ray Tompkins – 336/363-4639  
[atompkin@vt.edu](mailto:atompkin@vt.edu)

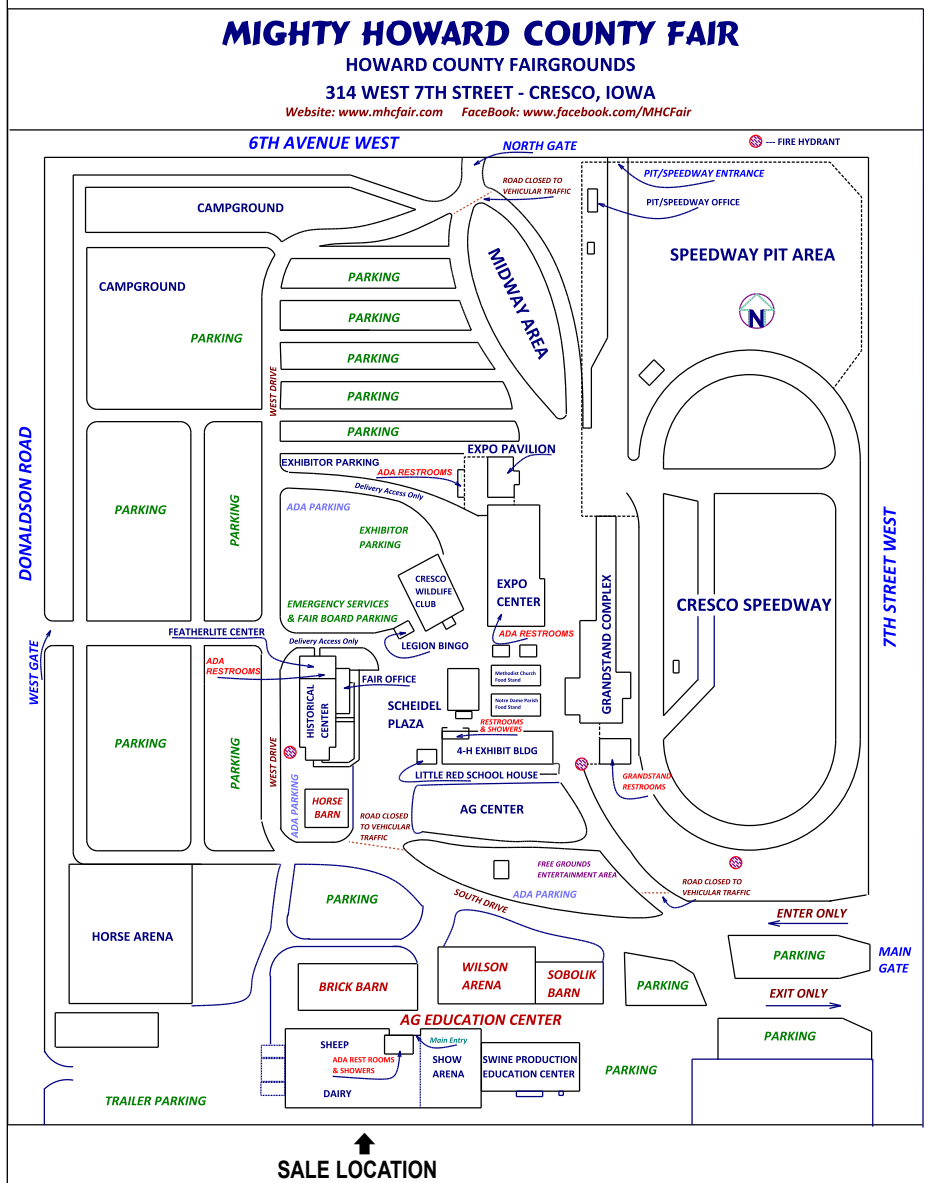

# Iowa Protein Showcase Sale

11:30 a.m. (CST), Saturday, March 11, 2023

Howard County Fairgrounds, Cresco, Iowa

Directions to fairgrounds: From Highway 9, turn right (north) on 7th St. west.  
(Turn at the A&W/LJS). Go north 2 blocks, will see fairgrounds on left side.

## Sale Headquarters

Super 8, 511 2nd Ave. Southeast, Cresco, IA (563) 547 9988

## Sale Force

**Auctioneer:** Neal Laneville, MN, Lic # 3093-52 . . . .cell (919) 444-5904  
**Pedigrees:** Norman C. Magnussen, WI . . . . .cell (414) 916-2428  
**Ringmen:** Lee Barber, IA . . . . .cell (563) 271-3781; Hm (563) 659-5356  
Randy Franck, IA . . . . .cell (563) 357-2733  
**Barn Superintendent:** Garrett Pfeiler, IA . . . . .cell (563) 663-4249  
**Leadsman:** Iowa Juniors  
**Clerk:** Kent Appler, IA . . . . .cell (563) 380-7144

**Lunch Stand Provided by the Iowa Junior Brown Swiss Association**

**PROPER IDENTIFICATION REQUIRED WHEN SETTLING WITH CLERK**

All animals calfhood vaccinated unless otherwise noted.

Sale Sponsored by

## Iowa Brown Swiss Association

**Eric Zumbach, Springville**  
**President**

**Kent Appler, Clermont**  
**Secretary/Treasurer**

**Rick Kruse, Earlville**  
**Vice President**

*Pre-Sale Breakfast · 9-10:30 a.m. · At the Barn*

*Sponsored by*

*Mark and Rhonda Hefel, Breezy Ridge Farm, Epworth, Iowa  
and Hunt Dairy Consulting, Jordan and Amanda Hunt, Delhi, Iowa  
Milk donated by DFA and Doug & Jody Fairbanks*

**Dutch Treat Pre-Sale Banquet & Junior Fun Sale - Friday, March 10, 2023, 7:30 p.m.**  
**Expo Center (near Grandstand Complex) on the fairgrounds.**

· Tickets available at the door · Everyone Welcome ·



**La Rainbow Bfly Daylight ET**  
**+153NM\$**  
**Selling - Lot 1**



**La Rainbow Bfly Delight ET 'E91/E92ms'**  
**5/10 365d 3X 26130 3.7 961 3.1 814 DHIR**  
**MGD of Lot 1**

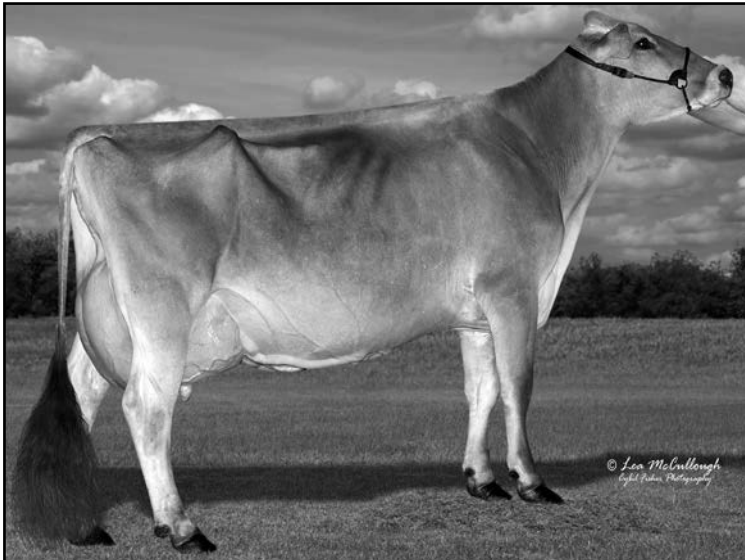

**Fairdale Legacy Georgia '3E93/E92ms' - Protein Plus**  
**9/08 365d 2X 35630 3.7 1324 3.3 1158 DHIR**  
**2nd Component Merit Cow Southeast Nat'l 2014**  
**MGD of Lot 2**

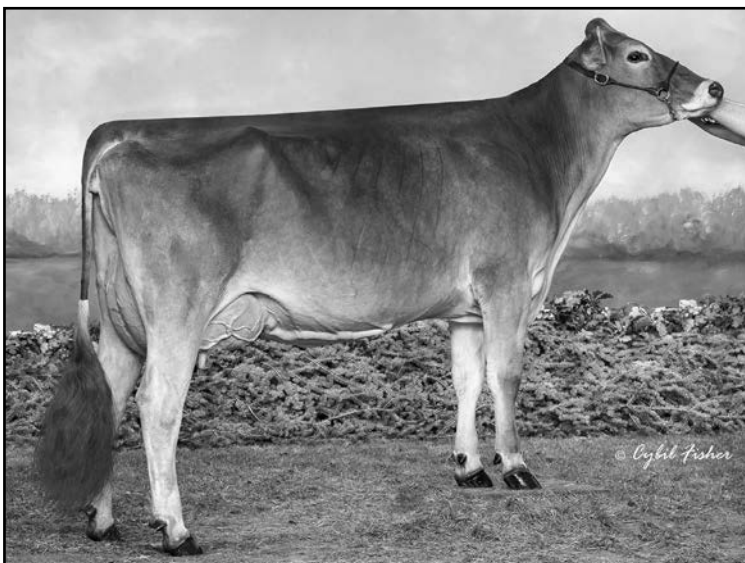

**Double W DD Lasso 'E90/E91ms'**  
**3/00 342d 2X 23000 4.5 1046 3.5 813 DHIR**  
**Nominated All American Jr 3 Yr Old 2021**  
**Dam of Lot 3**

**\$ 1 La Rainbow Bfly Daylight ET 840003207119333**

Born: 09/06/2020 Tattoo: 160L  
Consignor: ULURU SWISS ACRES, CLERMONT IA

Genetic Conditions: PT DT MT WT BH2T  
PPR: +51 61%R PTAT: +0.8 68%R  
PTA: +422m +27f +19p +153NMS 63%\$ (GEN)

Bred 7/22/2022 to: (Ultrasound Heifer)  
KAR-LINN REESES RAMPAGE 840003140014659  
Genetic Conditions: PT DT MT WT BH2T  
PPR: +33 85%R PTAT: +0.6 86%R (12/22)  
PTA: +456m +0f +12p +70NMS 93%R (GEN)  
PTA PL: +2.1 SCS: +3.01 DPR: -1.1 SCE: +2.4 LIV: -0.3

3rd Dam: 'V85/V85ms'  
**LA RAINBOW BFLY SUNLIGHT ETV 68139729**  
02/00 365d 2X 17870 4.4 779 3.6 648 DHIR

4th Dam: '3E94/E95ms'  
**POT LUCK SB BUTTERFLY ET 903105**  
06/03 305d 2X 25100 4.5 1121 3.7 933 DHIR  
08/07 365d 2X 27230 4.7 1291 3.5 951 DHIR  
Lifetime: 2193d 151620m 6642f 5728p  
ALL AMERICAN AGED COW 2007  
NOM ALL AMERICAN COMPONENT MERIT COW 2009  
GRAND CHAMPION EASTERN NATIONAL 2007

**HILLTOP ACRES BIVER MARTINI 840003138790809**  
Genetic Conditions: PT DT MT WT BH2T  
PPR: +59 85%R PTAT: +0.6 91%R (12/22)  
PTA: +291m +24f +17p +134NMS 93%R (GEN)  
PTA PL: +0.2 SCS: +3.01 DPR: -1.8 SCE: +3.5 LIV: +1.3  
163 dau. av. 25793 4.1 1049 3.4 865  
91 class. dau. av. FS:83.4 UDC:0.88 FLC:1.21

**LA RAINBOW BFLY SKYLIGHT ET 840003012749376**  
Genetic Conditions: PT DT MT WT BH2T  
03/02 V88 V88 V88 V88 +84 E90 (08/19)  
PPR: +54 71%R PTAT: +0.6 76%R  
PTA: +335m +21f +12p +204NMS 73%\$ (GEN)  
01/08 317d 2X 19490 4.4 862 3.4 671 DHIR  
02/08 362d 2X 22910 4.3 981 3.3 760 DHIR  
\* 1ST JR 3 Yr OLD OH STATE SHOW 2019

5th & 6th Dams:  
**LA RAINBOW COUNTRY GIRL ET 867590 '2E90'**  
4/09 365d 2X 20910 3.1 658 3.0 630 DHIR  
\* 4TH SPRING YRLG HFR STATE FAIR OF OK 1998  
**LA RAINBOW BUTTERFLY ET 798744 '3E03/E93ms'**  
5/09 365d 2X 28160 4.0 1126 3.3 934 DHIR  
RES GRAND CHAMP OH STATE FAIR 1996

**SCHERMA BLOOMING BIVER \*TM 120094290070**  
Genetic Conditions: PT DT MT WT BH2T  
Not Classified \* QUALIFIED SIRE \*  
PPR: +76 97%R PTAT: +0.6 98%R (12/22)  
PTA: +404m +32f +33p +299NMS 99%R (MACE)  
PTA PL: +2.4 SCS: +3.05 DPR: -3.0 SCE: +3.4 LIV: +0.4  
**HILLTOP ACRES DVP MINDY 68166345**  
Genetic Conditions: PT DT MT WT BH2T  
02/06 +84 +83 +83 +84 +84 (06/17)  
PPR: +21 71%R PTAT: +0.2 78%R  
PTA: +638m +1f +3p +123NMS 56%\$ (GEN)  
01/10 365d 3X 29840 3.7 1114 3.1 937 DHIR

**SHILOH BROOKNGS CADENCE ET \*TM 71130650**  
Genetic Conditions: PT DT MT WT BH2T  
Not Classified \* QUALIFIED SIRE \*  
PPR: +84 98%R PTAT: +0.6 99%R (12/22)  
PTA: +764m +29f +30p +301NMS 99%R (MACE)  
PTA PL: +1.8 SCS: +2.81 DPR: -2.1 SCE: +2.1 LIV: -0.7  
**LA RAINBOW BFLY DELIGHT ET 840003012749336**  
Genetic Conditions: PT DT MT WT BH2T  
06/03 E91 E90 E91 E90 E92 E92 (03/20)  
PPR: -22 75%R PTAT: +0.4 80%R PTA: 16%\$ (GEN)  
02/02 345d 2X 19760 5.5 1091 3.9 767 DHIR  
03/02 135d 2X 8100 4.7 381 3.7 302 DHIR  
04/02 305d 3X 20110 4.1 823 3.3 666 DHIR  
05/10 365d 3X 26130 3.7 961 3.1 814 DHIR

**\$ 2 Fairdale Easton Glory 68212594**

Born: 12/24/2020 Tattoo: S290  
Consignor: KOOPMAN, KEITH, EPWORTH IA

Parent Average PPR: -51 PTAT: +0.2  
PA: -211m -23f -11p -220NMS

Bred 6/30/2022 to: (Sexed)  
BROWN HEAVEN R FAMOUS ET 109109715  
Genetic Conditions: PT DT MT WT BH2T  
PPR: +4 88%R PTAT: +0.6 92%R (12/22)  
PTA: +744m +0f +10p -146NMS 94%R (MACE)  
PTA PL: -2.0 SCS: +3.09 DPR: -0.8 SCE: +3.2 LIV: -1.1

3rd - 5th Dams:  
**BLESSING JETWAY GINA 890918 '3E91'**  
02/00 365d 2X 26370 4.2 1102 3.1 823 DHIR  
03/02 365d 2X 27500 4.4 1222 3.4 937 DHIR  
Lifetime: 1537d 108150m 4544f 3477p  
\* 6TH JR 3 Yr OLD CENTRAL NATIONAL 2002  
\* 1ST JR 3 Yr OLD IN STATE SHOW & FAIR 2002  
\* 1ST & 1ST BU JR 2 Yr OLD IN STATE FAIR 2001  
**BLESSING ENSIGN JINA 866392 '2E90'**  
04/09 365d 2X 30210 4.1 1243 3.2 977 DHIR  
06/04 365d 2X 31000 4.3 1326 3.2 994 DHIR  
Lifetime: 1612d 117610m 4732f 3955p  
**BLESSING DISTINCTION GINA ET 846926 'V87'**  
03/02 326d 2x 22590 3.8 857 3.8 868 DHIR

**NOR BELLA BIVER EASTON 12275298**  
Genetic Conditions: PT DT MT WT BH2T  
PPR: -20 82%R PTAT: +0.3 86%R (12/22)  
PTA: +79m -2f +6p -108NMS 90%R (MACE)  
PTA PL: +0.2 SCS: +3.01 DPR: -2.5 SCE: +2.9 LIV: -0.4  
132 dau. av. 23107 4.0 929 3.3 772  
77 class. dau. av. FS:82.7 UDC:-0.16 FLC:1.07

**FAIRDALE BRAIDEN GAYLE 68172528**  
05/04 V88 V88 E90 V88 V86 V87 (02/21)  
PPR: -80 46%R PTAT: +0.0 47%R PTA: 0%\$  
02/03 296d 2X 18540 3.3 620 3.4 623 DHIR  
03/01 275d 2X 22980 3.5 798 3.3 752 DHIR  
04/01 331d 2X 25380 3.5 899 3.2 813 DHIR  
05/02 292d 2X 24190 3.2 771 3.1 748 DHIR  
06/02 305d 2X 28960 3.2 915 3.1 901 DHIR  
Lifetime: 1499d 120050m 4003f 3837p  
6th Dam:  
**BLESSING PERFORMER KARA 673314 '4E90'**  
09/02 365d 2x 25700 4.1 1044 3.6 933 DHIR  
ALL AMERICAN 1982, 1983, 1984  
GRAND CHAMPION, CENTRAL NATIONAL 1983

**SCHERMA BLOOMING BIVER \*TM 120094290070**  
Genetic Conditions: PT DT MT WT BH2T  
Not Classified \* QUALIFIED SIRE \*  
PPR: +76 97%R PTAT: +0.6 98%R (12/22)  
PTA: +404m +32f +33p +299NMS 99%R (MACE)  
PTA PL: +2.4 SCS: +3.05 DPR: -3.0 SCE: +3.4 LIV: +0.4  
**NOR BELLA PAUL EVE 11592757**  
PPR: +64 49%R 00%R  
PTA: +697m +47f +22p +100NMS 52%\$ (12/22)  
04/00 365d 2X 34527 4.9 1685 3.4 1175 DHIA  
05/11 365d 2X 39004 4.9 1929 3.4 1332 DHIA  
08/01 224d 2X 28334 4.5 1265 3.2 911 DHIA  
Lifetime: 2236d 196443m 8738f 7138p

**BLESSING TEX BRAIDEN ET \*TM 198435 E92**  
Genetic Conditions: \*TM PT DT MT WT BH2T  
PPR: -60 97%R PTAT: +0.2 98%R (12/22)  
PTA: -550m -41f -26p -183NMS 99%R (MACE)  
PTA PL: +3.0 SCS: +2.86 DPR: +0.9 SCE: +3.8 LIV: +1.9  
**FAIRDALE LEGACY GEORGIA 944402** Protein Plus  
09/10 3E-E93 E94 E94 E93 E92 E92 (11/15)  
PPR: -74 46%R PTAT: -0.2 49%R PTA: 0%\$  
05/09 284d 2X 21150 4.0 844 3.2 682 DHIR  
06/08 365d 2X 26550 3.6 969 3.5 934 DHIR  
08/03 365d 2X 31150 3.9 1223 3.1 973 DHIR  
09/08 365d 2X 35630 3.7 1324 3.3 1158 DHIR  
Lifetime: 3014d 220660m 8437f 7429p  
\* 2ND COMP MERIT COW SOUTHEAST NATIONAL 2014  
\* 6TH COMP MERIT COW INTERNATIONAL 2014  
\* 2ND 5 Yr OLD SOUTHEAST NATIONAL 2011  
\* 1ST COMP MERIT KY STATE FAIR 2014  
\* 2nd AGED COW KY STATE FAIR 2012

**\$ 3 Double W Kade Larkspur 68215879**

Born: 03/23/2021 Tattoo: 7221  
Consignor: DOUBLE W FARM DAIRY, HOLYOKE CO & JIM HAMMERAND, EPWORTH, IA

Parent Average PPR: +33 PTAT: +0.1  
PA: -14m +1f +5p +80NMS

Bred 6/14/2022 to: (Sexed)  
JO-DEE ROYAL HILL RASTA ET 840003135087427  
Genetic Conditions: PT DT MT WT BH2T  
PPR: -35 83%R PTAT: +0.8 88%R (12/22)  
PTA: -274m -20f -8p -240NMS 91%R (GEN)  
PTA PL: +0.5 SCS: +3.12 DPR: -1.7 SCE: +2.6 LIV: +0.8

3rd & 4th Dams:  
**ELK CREEK VIGOR LUCKY 470210753 'V88/V88ms'**  
04/06 312d 3X 31750 3.4 1074 3.2 1014 DHIR  
07/04 365d 3X 32220 3.6 1158 3.5 1116 DHIR  
08/11 365d 3X 32790 4.2 1381 3.4 1113 DHIR  
Lifetime: 2447d 216600m 8124f 7029p  
**ELK CREEK JETWAY LUCY 923494 ' +84'**  
02/04 346d 2X 21040 4.1 866 2.9 619 DHIR

**DOUBLE W KADE P 68186608**  
Genetic Conditions: PC DT MT WT BH2T  
PPR: +80 87%R PTAT: -0.1 93%R (12/22)  
PTA: +139m +20f +17p +159NMS 95%R (GEN)  
PTA PL: +0.9 SCS: +2.91 DPR: +1.3 SCE: +2.1 LIV: +1.3  
232 dau. av. 24384 4.2 1028 3.4 832  
134 class. dau. av. FS:83.1 UDC:0.26 FLC:0.57

**DOUBLE W DD LASSO 68193983**  
04/03 E90 V89 E91 E90 E90 E91 (06/22)  
PPR: -19 46%R PTAT: +0.3 54%R  
PTA: -166m -19f -8p +0NMS 30%\$  
02/00 246d 3X 12940 3.7 483 3.3 433 DHIR  
03/00 342d 2X 23000 4.5 1046 3.5 813 DHIR  
\* NOM ALL AMERICAN JR 3 Yr OLD 2021  
\* 1ST JR 3 Yr OLD SOUTHWEST NATIONAL 2021  
\* 1ST JR 3 Yr OLD WI STATE SHOW 2021  
\* 1ST JR 3 Yr OLD IA STATE FAIR 2021

5th Dam: '  
**ELK CREEK PEERLESS LUCKY 895207 'V88 - E90ms'**  
04/03 300d 2X 24050 3.3 800 3.0 714 DHIR  
RESERVE GRAND CHAMPION NE STATE FAIR 2002  
1ST 4 Yr OLD NE STATE FAIR 2002

**TROUT RUN DR JAY ET P \*TM (D) 68158173**  
Genetic Conditions: PC DC MT WT BH2T  
PPR: +92 87%R PTAT: -0.4 86%R (12/22)  
PTA: -338m +23f +15p +311NMS 94%R (GEN)  
PTA PL: +2.2 SCS: +3.07 DPR: +2.1 SCE: +2.6 LIV: +1.8  
**DOUBLE W THUNDER KADDIE 68162514**  
03/04 V88 V88 V87 V87 V87 V88 (11/17)  
PPR: +81 54%R PTAT: +0.5 60%R  
PTA: +290m +28f +14p +200NMS 72%\$  
02/01 269d 3X 21390 4.9 1058 3.4 732 DHIR  
03/00 277d 3X 19360 4.3 830 3.4 663 DHIR

**HILLTOP ACRES B DAREDEVIL ET 840003012559129**  
Genetic Conditions: PT DT MT WT BH2T  
PPR: -41 95%R PTAT: +0.8 98%R (12/22)  
PTA: +351m -16f +5p -129NMS 98%R (MACE)  
PTA PL: -1.2 SCS: +3.23 DPR: -3.9 SCE: +2.6 LIV: -2.5  
**DOUBLE W MEGATRON LIRA 68167820**  
04/10 V86 V85 V86 +84 V85 V87 (02/20)  
PPR: +30 48%R PTAT: +0.0 59%R  
PTA: -238m -16f -13p +165NMS 65%\$  
03/10 266d 3X 23500 3.1 722 3.2 757 DHIR  
04/09 271d 3X 23600 3.5 830 3.3 780 DHIR  
05/09 267d 3X 22170 4.0 896 3.3 739 DHIR  
06/08 302d 3X 28840 4.1 1183 3.4 987 DHIR  
Lifetime: 1647d 133360m 5022f 4474p

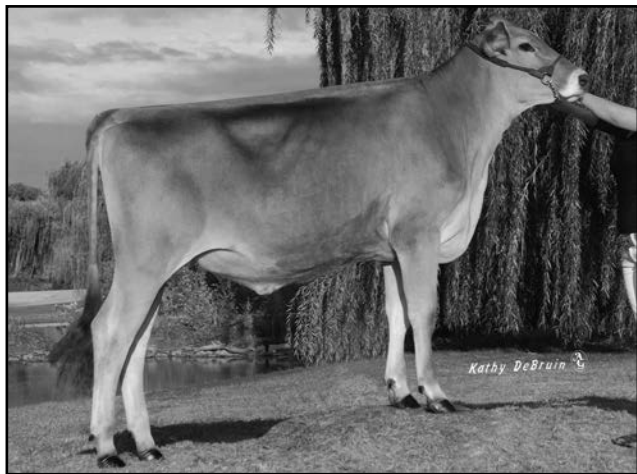

**Mort Java Luckey Lady '2E92/E91ms'**  
**4/10 365d 2X 24300 3.8 925 3.5 852 DHIR**  
**Nom All American Fall Hfr Calf 2012**  
**Dam of Lot 4 & Lot 62**

**\$ 4 Browns Lady Lyza 68219844**

Born: 12/04/2021 Tattoo: DB46  
 Consignor: BROWN, TIMOTHY & DAVID & DONNA  
 BROWN, MONROE WI

Parent Average PPR: -56 PTAT: +0.4  
 PA: -251m -25f -14p -276NMS  
 Maternal Sister Sells - Lot 62

**3rd -5th Dams:**

**BROWNS GOOD LUCK 938201 '3E92 - E92ms'**  
 04/08 365d 2X 29610 4.4 1313 3.3 968 DHIR  
 06/09 365d 2X 27270 5.0 1356 3.4 916 DHIR  
 08/06 365d 2X 25500 4.4 1114 3.7 941 DHIR  
 Lifetime: 1653d 113660m 5126f 3964p  
 \* RES ALL AMERICAN SPRING HFR CALF 2005  
 \* HM ALL AMERICAN JR BEST 3 FMLS MEMBER 2006  
 \* NOM ALL AMERICAN SPRING YRLG HFR 2006

**BROWNS GENIUS GOOD GIRL 916734 'E90-E91ms'**  
 03/06 349d 2X 22380 4.3 967 3.3 742 DHIA

**BROWNS GLOWS GENIUS 883791 'NC'**  
 05/07 336d 2X 29300 4.4 1286 3.1 905 DHIA  
 Lifetime: 1462d 105300m 4538f 3414p

**BROWN HEAVEN R FAMOUS ET 109109715**

Genetic Conditions: PT DT MT WT BH2T  
 PPR: +4 88%R PTAT: +0.6 92%R (12/22)  
 PTA: +744m +0f +10p -146NMS 94%R (MACE)  
 PTA PL: -2.0 SCS: +3.09 DPR: -0.8 SCE: +3.2 LIV: -1.1  
 264 dau. av. 24232 4.0 965 3.3 791  
 147 class. dau. av. FS:84.1 UDC:0.29 FLC:1.34

**MORT JAVA LUCKEY LADY 68135495**

06/07 2E-E92 E91 E92 E95 E93 E91 (04/18)  
 PPR: -116 45%R PTAT: +0.1 46%R PTA: 0%\$  
 02/06 365d 2X 21640 3.8 821 3.4 744 DHIR  
 03/08 318d 2X 20240 3.7 745 3.4 693 DHIR  
 04/10 365d 2X 24300 3.8 925 3.5 852 DHIR  
 06/00 365d 2X 23110 4.2 968 3.5 800 DHIR  
 \* NOM ALL AMERICAN FALL HFR CALF 2012  
 \* 5TH FALL HFR CALF INTERNATIONAL 2012

**6th - 7th Dam:s**

**BROWNS GLORYS GLOW ET 849205 "+83"**  
 04/07 365d 2X 30110 4.3 1291 3.5 1045 DHIR  
**N B GLEES GLORY 727549 "E90 - E90ms"**  
 06/05 299d 2X 17890 4.7 837 3.9 702 DHIR

**JO-DEE NEMO RICHARD ET 68155420**

Genetic Conditions: PT DT MT WT BH2T  
 PPR: +24 97%R PTAT: +0.4 98%R (12/22)  
 PTA: +1022m -2f +13p -59NMS 99%R (MACE)  
 PTA PL: +0.1 SCS: +3.08 DPR: -0.6 SCE: +3.2 LIV: -2.1  
**BROWN HEAVEN GLENN FANTASY 106157091**  
 Genetic Conditions: PT DT MT WT BH2T  
 \*07/02 'EX97' E97 E95 E97 E97 (06/20) Canada  
 PPR: +18 82%R 00%R  
 PTA: +304m +15f +13p -20NMS 26%\$ (GEN)  
 02/04 365d 2X 23104 4.2 974 3.7 866 DHIA  
 04/00 365d 2X 30091 3.8 1151 3.6 1096 DHIA  
 05/11 365d 2X 35556 4.7 1658 3.4 1208 DHIA  
 Lifetime: 1748d 128519m 5710f 4770p  
 \* ALL AMERICAN AGED COW 2016  
 \* ALL AMERICAN JR 2, 4, & 5 Yr Old 2012, 2014, 2015  
 \* RES ALL AMERICAN JR 3 Yr Old 2013

**MORT BLESSING DYNSTY JAVA (M) 199006 E90**

Genetic Conditions: (M) PT DT MT WT BH2T  
 PPR: -137 94%R PTAT: +0.2 95%R (12/22)  
 PTA: -784m -73f -30p -553NMS 97%R (MACE)  
 PTA PL: -1.1 SCS: +3.39 DPR: -0.1 SCE: +3.4 LIV: -0.1  
**BROWNS BONANAZA LILAH 68102847**  
 09/10 3E-E92 E92 E93 E90 E92 E91 (04/18)  
 PPR: -90 48%R PTAT: +0.1 56%R PTA: 0%\$  
 02/01 338d 2X 25030 5.0 1240 3.4 851 DHIR  
 04/05 307d 2X 21550 3.8 826 3.2 698 DHIR  
 06/09 318d 2X 21680 3.8 821 3.5 751 DHIR  
 08/00 365d 2X 23860 4.0 954 3.6 855 DHIR  
 09/06 321d 2X 25850 4.1 1069 3.3 851 DHIR  
 Lifetime: 2110d 145850m 6063f 4965p

**\$ 5 Browns Garnished Gypsy 68213812**

Born: 12/05/2020 Tattoo: DB44  
 Consignor: BROWN, DAVID & DONNA  
 MONROE WI

Parent Average PPR: -49 PTAT: +0.0  
 PA: -292m -12f -18p -270NMS

Fresh 12/24/2022

**3rd Dam:**

**BROWNS GLOWS GENIUS 883791 NC**  
 \*02/07 365d 2X 22628 4.7 1058 3.2 755 DHIA  
 \*04/02 365d 2X 25715 4.6 1149 3.3 854 DHIA  
 05/07 336d 2X 29300 4.4 1286 3.1 905 DHIA  
 Lifetime: 1462d 105300m 4538f 3414p

**4th Dam:**

**BROWNS GLORYS GLOW ET 849205 "+83"**  
 04/07 365d 2X 30110 4.3 1291 3.5 1045 DHIR

**5th Dam:**

**N B GLEES GLORY 727549 'E90 - E90ms'**  
 06/05 299d 2X 17890 4.7 837 3.9 702 DHIR

**BLESSING MORT LAURA LEGACY 193906**

Genetic Conditions: PT DT MT WT BH2C  
 E91  
 PPR: -86 98%R PTAT: +0.1 99%R (12/22)  
 PTA: -183m -14f -19p -496NMS 99%R (MACE)  
 PTA PL: -4.5 SCS: +3.19 DPR: -0.6 SCE: +3.1 LIV: -4.4  
 1085 dau. av. 22672 4.0 906 3.3 740  
 770 class. dau. av. FS:85.0 UDC:0.37 FLC:-0.73

**BROWNS GARNETS GARNISH ET 68147208**

05/07 2E-E91 E92 E90 E91 E92 E91 (04/18)  
 PPR: -10 46%R PTAT: -0.1 48%R  
 PTA: -401m -10f -16p -43NMS 21%\$  
 02/07 293d 2X 19230 3.9 745 3.5 664 DHIR  
 03/06 293d 2X 22030 3.9 851 3.4 746 DHIR  
 04/05 362d 2X 22380 3.9 870 3.6 795 DHIR  
 05/07 319d 2X 23590 3.8 900 3.2 759 DHIR

**R HART BC COLLECTION \*TM 189182 E93**

Genetic Conditions: \*TM PT DT MT WT BH2C  
 PPR: -91 99%R PTAT: -0.1 99%R (12/22)  
 PTA: -256m -3f -6p -336NMS 99%R (MACE)  
 PTA PL: -5.3 SCS: +3.08 DPR: -2.1 SCE: +2.8 LIV: -5.9  
**MAE WE JO CA ELLIE T LAURA ET 829960**  
 Genetic Conditions: PT DT MT WT BH2T  
 06/07 2E-E92 E93 E92 E91 E92 E90 (10/99)  
 PPR: -21 79%R PTAT: -0.3 81%R Protein Plus  
 PTA: -27m -12f -20p -207NMS 3%\$ (GEN)  
 03/09 365d 2X 34140 3.8 1311 3.4 1152 DHIR  
 05/03 365d 2X 41630 4.2 1748 3.4 1408 DHIR  
 06/03 365d 2X 37050 3.3 1225 3.3 1235 DHIR  
 08/06 349d 2X 35350 4.3 1521 3.0 1075 DHIR  
 Lifetime: 1865d 173740m 6787f 5748p  
 \* NATIONAL COW FOR ALL SEASONS 1998  
 \* RES ALL AMERICAN 5 Yr Old 1998  
 \* 2ND & 2ND BU 5 Yr Old CENTRAL NATIONAL 1998

**MORT JADE STARBUCK 184087 E90**

Genetic Conditions: PT DT MT WT BH2T  
 PPR: -69 98%R PTAT: +0.0 98%R (12/22)  
 PTA: -1152m -35f -36p -312NMS 99%R (MACE)  
 PTA PL: +0.9 SCS: +3.22 DPR: +2.7 SCE: +3.1 LIV: +1.3  
**BROWNS GENIUS GARNET 938187**  
 09/08 3E-E91 E91 E90 E91 E90 (09/12) \*CERT\*  
 PPR: -32 61%R 00%R  
 PTA: -28m +6f -11p -59NMS 19%\$  
 02/06 305d 2X 20440 3.9 796 3.2 661 DHIA  
 04/07 318d 2X 32730 4.7 1550 3.2 1041 DHIR  
 05/09 365d 2X 22560 4.0 895 3.4 770 DHIR  
 07/02 365d 2X 26790 4.0 1081 3.0 817 DHIR  
 08/06 365d 2X 28410 3.9 1103 3.1 882 DHIR  
 Lifetime: 2392d 165560m 6839f 5360p

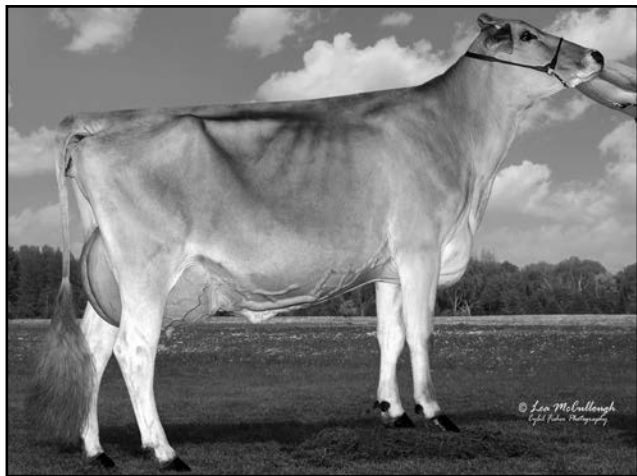

**Kruses Joey Sugar '2E91/E90ms'**  
**4/08 365d 2X 27570 4.4 1202 3.3 914 DHIR**  
**Hon Men All American Winter Hfr Calf 2012**  
**Nom AA Winter Yrlg 2013 - Dam of Lot 7**

**\$ \_\_\_\_\_ 6 K and K Rasta Jump ETV 840003212427061**

Born: 03/02/2021 Tattoo L/R: 3 / 7061  
 Consignor: KOOPMANN, GRACE, KENZIE, & HARPER  
 EPWORTH IA

Parent Average PPR: -17 PTAT: +0.4  
 PA: -16m -16f -5p -152NMS

Bred 6/22/2022 to: (Sexed)  
 PIT-CREW RAMPAGE PROSPECT 68212908

Genetic Conditions: PT DT MT WT BH2T  
 PPR: -8 63%R PTAT: +0.2 67%R (12/22)  
 PTA: +962m -5f +10p -17NM\$ 66%R (GEN)  
 PTA PL: +0.6 SCS: +3.11 DPR: -2.4 SCE: LIV: -0.9

3rd Dam: **KRUSES GK TOM JAMIE 921372 'E90'**  
 05/01 365d 2X 23200 4.5 1045 3.4 781 DHIR  
 Lifetime: 1734d 101310m 4266f 3375p

4th Dam: **KRUSES VISION JAZZ 889779 '2E92/E93'**  
 08/05 365d 2X 24690 3.7 905 3.3 807 DHIR  
 Lifetime: 2378d 147010m 6026f 4847p

5th Dam: **KRUSES SEATTLE JULIE 870529 'E90'**  
 Protein Plus  
 04/10 365d 2X 35920 3.6 1300 3.2 1146 DHIR

**JO-DEE ROYAL HILL RASTA ET 840003135087427**

Genetic Conditions: PT DT MT WT BH2T  
 PPR: -35 83%R PTAT: +0.8 88%R (12/22)  
 PTA: -274m -20f -8p -240NM\$ 91%R (GEN)  
 PTA PL: +0.5 SCS: +3.12 DPR: -1.7 SCE: +2.6 LIV: +0.8  
 100 dau. av. 23373 4.1 956 3.3 781  
 63 class. dau. av. FS:84.4 UDC:0.99 FLC:1.01

**KRUSES GK ROSCO JANISH 68146565**

Genetic Conditions: PT DT MC WT BH2T  
 05/10 E90 E91 E91 E90 V88 V89 (08/18)  
 PPR: +1 69%R PTAT: -0.1 77%R  
 PTA: +243m -12f -2p -63NM\$ 18%\$ (GEN)  
 02/00 301d 2X 17790 4.1 727 3.0 538 DHIR  
 03/00 304d 2X 18990 4.2 807 3.2 603 DHIR  
 04/00 365d 2X 23390 4.0 947 3.4 795 DHIR  
 05/03 335d 2X 24140 4.0 974 3.2 768 DHIR  
 06/05 330d 2X 31860 3.4 1080 3.1 979 DHIA  
 Lifetime: 1664d 117380m 4594f 3732p

**SCHAMAUN BS GORDON GLENN ET 120023664460**

Genetic Conditions: PT DT MT WT BH2T  
 PPR: +17 94%R PTAT: +0.3 93%R (12/22)  
 PTA: -50m +7f +13p -112NM\$ 94%R (MACE)  
 PTA PL: -1.8 SCS: +3.28 DPR: -0.2 SCE: +2.9 LIV: -0.6  
**JO-DEE NEMO RISKY 68116761**  
 Genetic Conditions: PT DT MT WT BH2T  
 09/03 2E-E94 E94 E94 E93 E93 E95 (12/18)  
 PPR: +20 73%R PTAT: +0.7 78%R  
 PTA: +378m -1f -1p -10NM\$ 28%\$ (GEN)  
 03/06 365d 2X 24970 3.7 913 3.5 871 DHIR  
 04/09 365d 2X 31480 3.7 1158 3.1 968 DHIR  
 06/06 365d 2X 33010 3.8 1264 3.0 1002 DHIR  
 08/08 365d 2X 33740 4.1 1367 3.1 1058 DHIR  
 Lifetime: 2532d 187270m 7033f 6034p  
 \*ALL AMERICAN SR BEST 3 FMLS MEMBER 2013, 2014  
 \*RES ALL AMERICAN 4 Yr OLD 2014  
 \*HM ALL AMERICAN SR 3 Yr OLD & AGED COW 2013, 2016

**JO-DEE DENMARK ROSCO \*TM (D) 68104861**

Genetic Conditions: \*TM PT DC WT BH2T  
 PPR: -30 88%R PTAT: -0.2 91%R (12/22)  
 PTA: -88m -24f -12p -152NM\$ 93%R (GEN)  
 PTA PL: -0.1 SCS: +2.88 DPR: +1.2 SCE: +2.0 LIV: -1.1  
**KRUSES GK JACK JANI 68104530**  
 05/10 E90 E91 E91 E92 E90 V88 (04/14) \*CERT\*  
 PPR: +22 43%R PTAT: +0.1 50%R  
 PTA: +357m -1f +10p +5NM\$ 31%\$  
 03/02 334d 2X 19920 3.8 766 3.6 714 DHIR  
 04/03 307d 2X 22800 3.7 852 3.4 779 DHIR  
 05/04 365d 2X 26100 4.1 1058 3.5 919 DHIR  
 06/06 365d 2X 23280 3.4 789 3.0 706 DHIR  
 Lifetime: 1695d 108660m 4152f 3680p

**\$ \_\_\_\_\_ 7 Acclaimed She Is Spunky ETV 68225393**

Born: 09/02/2022 Tattoo: 025  
 Consignor: ACCLAIMED SWISS  
 EPWORTH IA

Parent Average PPR: -25 PTAT: +0.8  
 PA: -573m -19f -13p -200NMS

3rd Dam: **KRUSES JAMES SISSY 930028 'E91/E92ms'**  
 04/03 365d 2X 24410 4.1 999 3.3 815 DHIR  
 05/08 318d 2X 21050 4.3 912 3.1 657 DHIR

4th Dam: **KRUSES PONENTE SHAZAM 899414 '4E94 - E94ms'**  
 10/02 365d 2X 31550 4.4 1380 3.4 1080 DHIR  
 Lifetime: 3116d 197830m 8777f 7161p  
 \* ALL AMERICAN 4 Yr OLD 2005  
 \* RES ALL AMERICAN SR 3 Yr OLD 2004  
 \* HM ALL AMERICAN COMP MERIT COW 2009  
 \* NOM ALL AMERICAN AGED COW 2007  
 \* ALL AMERICAN SR BEST 3 FMLS MEMBER 2004, RES 2005  
 \* ALL AMERICAN PRODUCE OF DAM MEMBER 2005, RES 2004

**ACCLAIMED D SCUBA ETV 840003224513176**

Genetic Conditions: PT DT MT WT BH2T  
 PPR: +0 62%R PTAT: +1.3 68%R (12/22)  
 PTA: -507m -21f -5p -192NM\$ 65%R (GEN)  
 PTA PL: -1.1 SCS: +3.16 DPR: +0.5 SCE: LIV: -1.1  
 0 dau. av.

**KRUSES JOEY SUGAR 68137482**

Genetic Conditions: PT DT MT WT BH2T  
 06/07 2E-E91 E93 E93 V87 E90 E90 (08/18)  
 PPR: -49 70%R PTAT: +0.2 81%R  
 PTA: -638m -16f -21p -207NM\$ 3%\$ (GEN)  
 02/02 357d 2X 19425 4.3 828 3.2 621 DHIR  
 03/04 365d 2X 22194 4.5 1008 3.4 751 DHIR  
 04/08 365d 2X 27570 4.4 1202 3.3 914 DHIR  
 06/04 194d 2X 17180 4.1 706 2.8 486 DHIR  
 \* HM ALL AMERICAN WINTER HFR CALF 2012  
 \* NOM ALL AMERICAN WINTER YRLG HFR 2013  
 \* 6TH WINTER YRLG HFR INTERNATIONAL 2013  
 \* 3RD WINTER HFR CALF INTERNATIONAL 2012  
 \* JR CHAMPION IA STATE FAIR 2012  
 \* 1ST WINTER YRLG HFR IA STATE FAIR 2013  
 \* 1ST WINTER HFR CALF IA STATE FAIR 2012

**HILLTOP ACRES DYNAMITE DIEGO ET 68194906**

Genetic Conditions: PT DT MT WT BH2T  
 PPR: +34 68%R PTAT: +0.9 74%R (12/22)  
 PTA: -217m -15f +7p +18NM\$ 71%R (GEN)  
 PTA PL: +1.1 SCS: +2.88 DPR: -0.4 SCE: +2.6 LIV: +0.3  
**SCF VICTOR SARINE 68111739**  
 Genetic Conditions: PT DT MT WT BH2T  
 07/08 2E-E93 E96 E91 E93 E90 E93 (06/16)  
 PPR: +2 73%R PTAT: +0.9 80%R  
 PTA: -338m -12f -6p -137NM\$ 9%\$ (GEN)  
 02/03 365d 2X 16020 4.3 681 3.4 548 DHIR  
 04/01 365d 2X 27800 4.6 1291 3.3 908 DHIR  
 06/09 365d 2X 32570 4.3 1402 3.2 1057 DHIR  
 \* 2ND Sr 2 Yr OLD Mo STATE FAIR 2011

**R KRUSES DENMARK JOEY \*TM 198402**

Genetic Conditions: \*TM PT DT WT BH2T  
 PPR: -57 85%R PTAT: -0.1 87%R (12/22)  
 PTA: -403m -7f -21p -222NM\$ 90%R (GEN)  
 PTA PL: -2.2 SCS: +2.87 DPR: -0.1 SCE: LIV: -0.4  
**KRUSES LAZER SHATZI 68105112**  
 05/01 E90 E90 E91 E90 V87 E90 (08/13)  
 PPR: -112 45%R PTAT: -0.4 54%R PTA: 0%\$  
 02/03 331d 2X 17180 3.5 600 3.3 562 DHIR  
 03/05 305d 2X 15490 3.5 546 3.4 519 DHIR  
 04/09 289d 2X 14250 3.4 486 3.2 457 DHIR  
 05/09 162d 2X 9360 3.6 339 3.0 278 DHIR



**Hilltop Acres CT Glaze**

**3/10 314d 2X 27070 4.0 1095 3.3 904 DHIA**  
**Nom All American Fall Hfr Calf 2018**  
**4th Fall Yrlg Hfr International 2019 - Dam of Lot 8**



**Onword Richard Kyla**

**2/04 305d 2X 22630 3.7 828 3.1 711 DHIR**  
**1st Fall Yrlg Hfr IA State Fair 2018**  
**Dam of Lot 9**

**\$ 8 KCKK Dependable Granny 840003203481752**

Born: 09/29/2022 Tattoo: 11369  
Consignor: KRUSE, CARTER  
DYERSVILLE IA

Parent Average: PPR: +24 PTAT: +0.3  
PA: +65m +9f +5p +134NM\$

3rd - 6th Dams:

**CIE TELLEEN BONFIRE GLORY 960141 'G76'**  
02/07 305d 2X 20260 4.0 814 3.4 697 DHIR

**IE TELLEEN DYNASTY GAIL 379325856 'V86-Cert'**  
02/01 325d 2X 24020 4.2 997 3.5 829 DHIR  
03/01 365d 2X 24730 4.3 1065 3.7 920 DHIR

**IDR TELLEEN ROSCOE GAIL 369024604 '+84'**  
04/03 315d 2X 23520 4.0 945 3.3 781 DHIA

**RF TELLEEN PRISM GUESS 365000434 '3E90'**  
03/10 292d 2X 27540 4.4 1200 3.0 825 DHIA  
04/09 305d 2X 28470 4.4 1241 3.1 884 DHIA  
06/10 305d 2X 28020 3.9 1097 2.9 808 DHIA  
Lifetime: 2421d 172640m 7314f 5536p

**CUTTING EDGE MR DEPENDABLE 68199836**

Genetic Conditions: PT DT MT WT BH2T  
PPR: +10 66%R PTAT: +0.4 71%R (12/22)  
PTA: -464m +0f -2p +99NM\$ 69%R (GEN)  
PTA PL: +1.6 SCS: +2.87 DPR: -1.2 SCE: LIV: +0.8  
0 dau. av.

**HILLTOP ACRES CT GLAZE 68188199**

PPR: +38 50%R 00%R  
PTA: +594m +17f +12p +169NM\$ 66%\$  
02/09 362d 2X 25400 4.5 1148 3.2 824 DHIA  
03/10 314d 2X 27070 4.0 1095 3.3 904 DHIA  
\*04/11 82d 2X 8193 4.1 367 3.3 250 (RIP)  
\* NOM ALL AMERICAN FALL HFR CALF 2018  
\* 4TH FALL YRLG HFR INTERNATIONAL 2019  
\* 4TH FALL HFR CALF INTERNATIONAL 2018  
\* JR CHAMPION IA STATE FAIR 2019  
\* RES JR CHAMP IA STATE FAIR 2018  
\* 1ST FALL YRLG HFR IA STATE FAIR 2019  
\* 1ST FALL HFR CALF IA STATE FAIR 2018

**LA RAINBOW BFLY DYNAMITE ETV 840003129321096**

Genetic Conditions: \*TM PT DT WT BH2T  
PPR: +11 96%R PTAT: +0.5 98%R (12/22)  
PTA: -638m -20f -2p +19NM\$ 99%R (MACE)  
PTA PL: +2.5 SCS: +2.67 DPR: -0.9 SCE: +2.2 LIV: +0.2  
**CUTTING EDGE T DELILAH 68147909**  
Genetic Conditions: PT DT MT WT BH2T  
06/07 2E-E95 E94 E96 E94 E94 E95 (07/19)  
PPR: +31 74%R PTAT: +0.7 82%R Protein Plus  
PTA: -67m +18f +1p +128NM\$ 57%\$ (GEN)  
02/02 365d 2X 18950 4.5 857 3.6 688 DHIR  
03/04 306d 2X 19450 5.0 978 3.9 766 DHIR  
05/05 358d 2X 22270 4.9 1101 3.7 832 DHIR  
06/05 365d 2X 32770 4.7 1554 3.6 1170 DHIR  
Lifetime: 1743d 114130m 5495f 4250p  
\* ALL AMERICAN 5 YR OLD & AGED COW 2018, 2019  
\* ALL AMERICAN SR 2 & 3 YR OLD 2015, 2016  
\* ALL AMERICAN SR BEST 3 FMLS MEMBER 2015 - 2018

**VOELKERS TD CARTER \*TM 68119645**

Genetic Conditions: \*TM PT DT WT BH2T  
PPR: +21 97%R PTAT: +0.8 99%R (12/22)  
PTA: +1012m +23f +18p +38NM\$ 99%R (MACE)  
PTA PL: -0.7 SCS: +3.08 DPR: -3.7 SCE: +2.9 LIV: -1.5  
**TELLEEN-KB VIGOR GLORIA 68166541**  
06/07 V87 E92 E90 V87 V85 V85 (10/19)  
PPR: +23 50%R PTAT: -0.4 57%R  
PTA: -101m -2f +0p +182NM\$ 69%\$  
02/01 315d 3X 21030 4.2 875 3.5 727 DHIR  
03/01 365d 3X 24080 4.4 1069 3.7 899 DHIR  
04/06 365d 3X 29920 5.1 1535 3.7 1103 DHIR  
06/03 306d 3X 30910 4.6 1422 3.5 1067 DHIR  
Lifetime: 1824d 140010m 6618f 5054p

**\$ 9 KCKK Kickstart Kendra ET 840003203481745**

Born: 03/02/2022 Tattoo: K102  
Consignor: KRUSE, CARTER  
DYERSVILLE IA

Genetic Conditions: PT DT MT WT BH2T  
PPR: +63 61%R PTAT: +0.4 68%R  
PTA: +595m +17f +18p +255NM\$ 81%\$ (GEN)

3rd Dam:

**ONWORD DYNASTY KALLIE 68102226 'V86'**  
02/00 306d 2X 18070 4.2 753 3.2 571 DHIR

4th Dam:

**ONWORD TD KAYLEE 948884 '+84'**  
02/11 313d 3X 23750 4.1 967 3.1 741 DHIR  
03/11 310d 3X 25570 3.2 822 3.1 804 DHIR

**HILLTOP ACRES D KICKSTART ET 840003138790773**

Genetic Conditions: PT DT MT WT BH2T  
Not Classified \* QUALIFIED SIRE \*  
PPR: +98 82%R PTAT: +0.8 89%R (12/22)  
PTA: +237m +38f +23p +258NM\$ 90%R (GEN)  
PTA PL: +0.8 SCS: +3.03 DPR: -1.2 SCE: +2.1 LIV: +0.1  
89 dau. av. 26381 4.3 1141 3.4 899  
61 class. dau. av. FS:83.9 UDC:1.62 FLC:0.95

**ONWORD RICHARD KYLA 68181691**

Not Classified  
PPR: +0 49%R 00%R  
PTA: +532m -20f +3p -114NM\$ 11%\$  
\*02/04 365d 2X 26833 3.6 970 3.2 852 DHIR  
03/09 350d 2X 22220 3.0 670 3.4 760 DHIA  
\* 1ST FALL YRLG HFR IA STATE FAIR 2018  
\* 1ST FALL HFR CALF IA STATE FAIR 2017

**HILLTOP ACRES B DAREDEVIL ET 840003012559129**

Genetic Conditions: PT DT MT WT BH2T  
PPR: -41 95%R PTAT: +0.8 98%R (12/22)  
PTA: +351m -16f +5p -129NM\$ 98%R (MACE)  
PTA PL: -1.2 SCS: +3.23 DPR: -3.9 SCE: +2.6 LIV: -2.5  
**HILLTOP ACRES BROOK KARI 68157480**  
Genetic Conditions: PT DT MT WT BH2T  
03/04 V85 V86 +84 +84 V85 V85 (06/17)  
PPR: +95 74%R PTAT: +0.3 81%R  
PTA: -61m +30f +19p +268NM\$ 83%\$ (GEN)  
01/10 320d 3X 21420 4.8 1027 3.9 826 DHIR  
02/11 305d 3X 20540 5.1 1054 4.0 821 DHIR

**JO-DEE NEMO RICHARD ET 68155420**

Genetic Conditions: PT DT MT WT BH2T  
PPR: +24 97%R PTAT: +0.4 98%R (12/22)  
PTA: +1022m -2f +13p -59NM\$ 99%R (MACE)  
PTA PL: +0.1 SCS: +3.08 DPR: -0.6 SCE: +3.2 LIV: -2.1  
**ONWORD VALOR KYLEE 68122613** Protein Plus  
05/03 2E-E91 E92 E90 V88 E90 E91 (08/15)  
PPR: -17 49%R PTAT: +0.3 55%R PTA: 12%\$  
02/04 311d 2X 20770 3.9 807 3.4 701 DHIR  
03/04 365d 2X 25030 3.8 947 3.4 862 DHIR  
05/01 365d 2X 34620 3.7 1284 3.3 1128 DHIR  
06/04 143d 2X 14150 3.8 532 3.3 472 DHIR  
Lifetime: 1385d 108060m 4096f 3640p





**Buschs Famous Jenna 'E91/E92ms'**  
**Nom All American Sr 2 Yr Old 2021**  
**Reserve Grand Champ Eastern National 2022**  
**Maternal Sister to Lot 10**

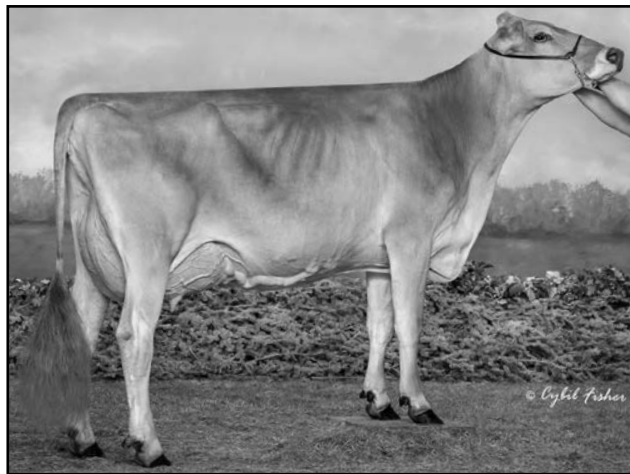

**New View C Bravo 'E91/E92ms' \*Certified\***  
**3/07 305d 2X 26110 3.9 1031 3.6 935 DHIA**  
**All American Sr 2 Yr Old 2020 & Winter Yrlg 2019**  
**Full Sister to Lot 11**

**\$ \_\_\_\_\_ 10 Buschs Weapon Jadyn ET 68225085**

Born: 12/02/2022 Tattoo: 702  
 Consignor: BUSCH, JAMES D.  
 CUBA CITY WI

Parent Average PPR: -1 PTAT: +0.5  
 PA: -139m -13f +2p -122NM\$

3rd Dam:

**BUSCHS STARBUCK JENNA 937041 'V87'**  
 04/04 365d 2X 22120 3.6 790 3.5 773 DHIR  
 05/06 334d 2X 21660 3.3 709 3.3 705 DHIR  
 06/07 305d 2X 21640 3.4 728 3.4 727 DHIR  
 09/05 365d 2X 22910 3.9 889 3.6 833 DHIR  
 10/07 312d 2X 21470 3.2 684 3.3 710 DHIR  
 Lifetime: 2931d 179840m 6406f 6262p

4th Dam:

**BUMBLE B PROPHET JEWEL 903802 'V86'**  
 04/07 365d 2X 18930 4.2 791 3.3 630 DHIR

5th Dam:

**BUSCHS MISS JANUARY 852250 NC**  
 06/03 305d 3X 22990 4.6 1058 3.4 773 DHIR

**CUTTING EDGE SECRET WEAPON 68193312**

Genetic Conditions: PT DT MT WT BH2T  
 PPR: +10 65%R PTAT: +0.8 70%R (12/22)  
 PTA: -378m -12f +3p -115NM\$ 68%R (GEN)  
 PTA PL: -0.3 SCS: +2.84 DPR: -0.8 SCE: +1.8 LIV: -0.9  
 0 dau. av.

**BUSCHS STUART JOLIE 68177967**

Genetic Conditions: PT DT MT WT BH2T  
 05/03 E92 E90 E91 E90 E93 E92 (10/21)  
 PPR: -12 71%R 00%R  
 PTA: +101m -13f +1p -128NM\$ 10%\$ (GEN)  
 Protein Plus  
 02/05 338d 2X 18580 3.8 713 3.6 669 DHIA  
 03/06 365d 2X 27004 4.0 1074 3.5 951 DHIA  
 04/11 365d 2X 32080 4.5 1452 3.6 1147 DHIR

**LA RAINBOW BFLY DYNAMITE ETV 840003129321096**

Genetic Conditions: \*TM PT DT WT BH2T  
 PPR: +11 96%R PTAT: +0.5 98%R (12/22)  
 PTA: -638m -20f -2p +19NM\$ 99%R (MACE)  
 PTA PL: +2.5 SCS: +2.67 DPR: -0.9 SCE: +2.2 LIV: +0.2  
**VOELKERS DURANGO SASHA 68148090**  
 Genetic Conditions: PT DT MT WT BH2T  
 09/09 4E-E94 E95 E96 E95 E95 E93 (08/22) \*CERT\*  
 PPR: +28 71%R PTAT: +0.6 79%R Protein Plus  
 PTA: +377m -3f +14p -79NM\$ 16%\$ (GEN)  
 03/03 365d 2X 26870 4.0 1065 3.6 955 DHIR  
 04/07 305d 2X 19080 4.3 814 3.7 704 DHIR  
 05/07 365d 2X 36860 6.8 2523 3.7 1361 DHIR  
 07/04 365d 2X 33250 4.2 1411 3.7 1223 DHIR  
 Lifetime: 2075d 168740m 8272f 6156p  
 \* RES ALL AMERICAN SR 3 YR OLD 2016  
 \* NOM ALL AMERICAN 4 YR OLD 2017  
 \* NOM ALL AMERICAN SR BEST 3 FMLS MEMBER 2017  
 \* SENIOR & RES GRAND CHAMPION EASTERN NATIONAL 2017

**KRUSES LJ WONDERMENT STUART\*TM 68125362**

Genetic Conditions: \*TM PT DT WT BH2T  
 PPR: -8 79%R PTAT: +0.5 82%R (12/22)  
 PTA: +640m +1f +14p -26NM\$ 86%R (GEN)  
 PTA PL: -1.3 SCS: +3.13 DPR: -2.0 SCE: LIV: -3.0  
**BUSCHS TRAY JENARA 68162694**  
 PPR: -62 52%R 00%R PTA: 4%\$  
 02/02 305d 2X 16080 3.9 626 3.5 564 DHIR  
 03/04 225d 2X 17160 3.3 561 3.6 617 DHIR

**\$ \_\_\_\_\_ 11 Edge View C Breeze ETV 840003224704984**

Born: 09/05/2022 Tattoo L/R: C232 / C232  
 Consignor: FJEL-MAR DAIRY & KELSEY & WILLIAM  
 ERF, OAKDALE MN

Parent Average PPR: +49 PTAT: +0.5  
 PA: +518m +18f +13p +159NM\$

3rd - 5th Dams:

**TOP ACRES DOM BERET ET 909053 'E90'**  
 02/03 365d 2X 25840 4.4 1136 3.5 909 DHIR  
 05/00 352d 2X 26160 4.7 1237 3.5 905 DHIR

**TOP ACRES PRE BOUQUET ET 883901**

11/09 3E-E94 E94 E93 E90 E94 E95 (10/09) \*CERT\*  
 04/03 365d 2X 31830 5.5 1762 3.4 1085 DHIR  
 05/09 365d 2X 33540 4.3 1445 3.5 1160 DHIR  
 Lifetime: 1612d 124100m 5996f 4304p  
 \* ALL AMERICAN AGED COW 2004  
 \* ALL AMERICAN SR 2 & 4 YR OLD 2000, 2002  
 \* ALL AMERICAN SR BEST 3 FMLS MEMBER 2000, 2002

**TOP ACRES EVEN BOUNTY ET 857010 'E90'**

04/08 348d 2X 29130 4.5 1316 3.4 987 DHIR  
 \* NOMINATED ALL AMERICAN WINTER YRLG 1997

**VOELKERS TD CARTER \*TM 68119645**

Genetic Conditions: \*TM PT DT WT BH2T  
 PPR: +21 97%R PTAT: +0.8 99%R (12/22)  
 PTA: +1012m +23f +18p +38NM\$ 99%R (MACE)  
 PTA PL: -0.7 SCS: +3.08 DPR: -3.7 SCE: +2.9 LIV: -1.5  
 1331 dau. av. 24940 4.1 1013 3.3 819  
 851 class. dau. av. FS:85.0 UDC:0.62 FLC:0.65

**CUTTING EDGE TITANIUM BRANCH 68148888**

08/08 2E-E90 E96 E95 E94 +80 E90 (08/19)  
 PPR: +77 48%R PTAT: +0.2 52%R  
 PTA: +24m +13f +8p +280NM\$ 85%\$  
 Protein Plus  
 02/04 305d 2X 22170 4.1 905 3.6 801 DHIR  
 03/05 351d 2X 27480 3.4 946 3.5 965 DHIR  
 04/05 365d 2X 27700 3.2 887 3.4 936 DHIR  
 06/00 295d 2X 28470 3.3 928 3.5 984 DHIR  
 07/00 365d 2X 32750 3.5 1143 3.6 1182 DHIR  
 08/06 364d 2X 21940 4.4 969 3.4 735 DHIA  
 Lifetime: 2279d 171940m 6259f 6053p

**WEBSTER RIDGE TD ET \*TM 193164**

Genetic Conditions: \*TM PT DT WT BH2T  
 PPR: +25 97%R PTAT: -0.2 98%R (12/22)  
 PTA: -237m +2f -15p +73NM\$ 98%R (MACE)  
 PTA PL: +2.7 SCS: +2.90 DPR: +2.4 SCE: +1.7 LIV: +1.4  
**VOELKERS WNDRNT CARABELLA 68101970**  
 Genetic Conditions: PT DT MT WT BH2T  
 04/00 E90 E92 E91 E90 E91 V88 (01/12) \*CERT\*  
 PPR: +14 78%R PTAT: +0.6 82%R  
 PTA: +988m +18f +20p +82NM\$ 48%\$ (GEN)  
 02/03 364d 2X 20600 4.7 972 3.6 741 DHIR  
 03/04 334d 2X 22510 4.2 951 3.3 741 DHIR  
 04/05 365d 2X 32300 4.2 1368 3.4 1106 DHIR

**SUNNYISLE TITANIUM ET \*TM 198507**

Genetic Conditions: \*TM PT DT WT BH2T  
 PPR: +14 96%R PTAT: -0.2 96%R (12/22)  
 PTA: -742m -13f -16p +17NM\$ 98%R (MACE)  
 PTA PL: +1.3 SCS: +3.06 DPR: +4.8 SCE: +2.2 LIV: +2.9  
**CUTTING EDGE PS BRADY ET 68106855**  
 PPR: +38 57%R 00%R  
 PTA: +316m +14f +10p +161NM\$ 65%\$  
 \* 5TH FALL YRLG HFR EASTERN NATIONAL 2010  
 \* JR CHAMPION KY STATE FAIR 2010  
 \* 1ST FALL YRLG HFR KY STATE FAIR 2010  
 \* 2ND FALL YRLG HFR OH STATE FAIR 2010  
 \* 1ST FALL YRLG HFR EASTERN BS SHOW 2010



**Kruses Victor Jiterbug ET 'E91/E91ms'**  
4/06 294d 2X 21170 4.2 886 3.6 756 DHIR  
Hon Men All American Sr 3 Yr Old 2016  
Full Sister to MGD of Lot 12

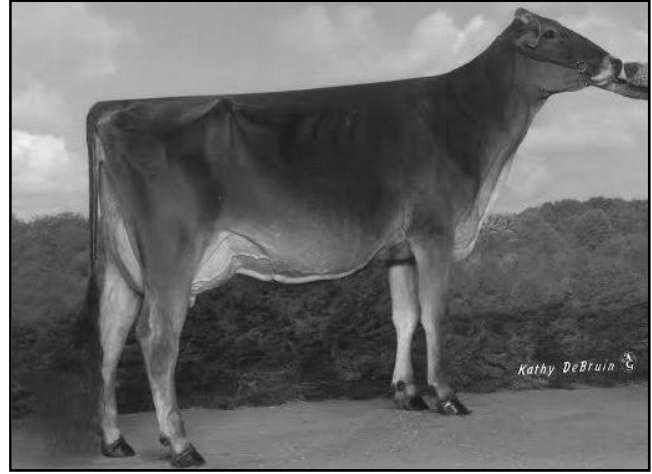

**Kruses Victor Jillette ET '2E92/E92ms'**  
All American Jr 2 Yr Old 2014  
Intermediate Champion Southwest National 2015  
MGD of Lot 12



**Top Acres Garbro S Wish ET 'E93/E93ms'**  
3/04 365d 3X 37320 4.3 1594 3.4 1254 DHIR  
All American Jr 2 & 4 Yr Old 2015, 2017  
Dam of Lot 13



**JenLar Carter Waltz ETV 'E91/E92ms'**  
3/04 365d 3X 38300 4.2 1607 3.4 1290 DHIR  
All American Jr 3 Yr Old 2019, Nom AA Jr 2 Yr Old 2018  
Int Champ International 2019 - Full Sister to Lot 13



**Double W Finn Morgaina 'V87/V88ms'**  
1/10 365d 3X 21770 4.5 976 3.6 776 DHIR  
1st Yrlg in Milk Southwest National 2021  
Dam of Lot 14

**\$ 12 Acclaimed Siegs Junebug 68222667**

Born: 06/01/2022 Tattoo: 68S  
Consignor: SIEGERT, DAN; SIEGERTS SWISS  
PEOSTA IA

3rd - 8th Dams:  
**KRUSES RIVER JAMAICA ET 961097** 'E91/E92ms'  
04/04 365d 2X 29710 4.0 1186 3.4 1005 DHIR  
GRAND CHAMPION IA STATE FAIR 2011

**R KRUSES STARBUCK JOYFUL 914171** '2E94/E93ms'  
05/07 365d 2X 31570 4.4 1384 3.3 1036 DHIR  
Lifetime: 1945d 118720m 5188f 4145p

**KRUSES PRELUDE JOLYN 885467** '2E93/E93ms'  
06/08 365d 2X 27600 5.3 1458 3.3 921 DHIR  
HON MEN ALL AMERICAN JR 3 Yr Old 2002

**KRUSES JETWAY JACLYN 859482** '3E91 - Certified'  
07/08 305d 2X 22110 4.3 948 3.4 752 DHIA

**KRUSES JADE JACKIE VIX ET 813143** '3E93'  
07/09 363d 2X 24940 4.5 1110 3.4 852 DHIR

**KRUSES BEAUTICIAN VIXIE \*TA 644583** '5E90 - SBC'  
ALL AMERICAN 3 & 4 Yr Old 1980, 1981  
GRAND CHAMPION CENTRAL NATIONAL 1980, 1981

**MAVERICK MR NEMO STRYKER 68161559**  
Genetic Conditions: PT DT MT WT BH2T  
PPR: +72 89%R PTAT: +0.4 91%R (12/22)  
PTA: +891m +23f +25p +265NM\$ 94%R (MACE)  
PTA PL: +2.0 SCS: +3.05 DPR: -1.1 SCE: +2.3 LIV: +0.7  
296 dau. av. 23858 4.0 946 3.3 796  
148 class. dau. av. FS:83.8 UDC:0.04 FLC:0.97

**ACCLAIMED C JAZLYN ETV 68202026**  
Not Classified  
PPR: +37 54%R 00%R  
PTA: +827m +5f +13p +80NM\$ 47%\$  
01/11 365d 2X 18010 3.8 684 3.4 605 DHIR  
\*03/02 246d 3X 29903 3.0 890 3.1 917 (RIP)  
\* 1ST SPRING YRLG HFR IOWA DELCO CLASIC 2020

**JO-DEE PRELUDE NEMO ET \*TM 197482 E90**  
Genetic Conditions: \*TM PT DT WT BH2T  
PPR: +9 89%R PTAT: +0.5 91%R (12/22)  
PTA: +482m -3f +5p -110NM\$ 93%R (GEN)  
PTA PL: -0.4 SCS: +3.03 DPR: -0.9 SCE: LIV: +0.2  
**OLD MILL RL WONDER SIZZLE ET 68113333**  
Genetic Conditions: PT DT MT WT BH2C  
05/10 2E-E92 E90 E91 E92 E91 E93 (06/15)  
PPR: +68 67%R PTAT: +0.5 71%R  
PTA: +629m +29f +28p +274NM\$ 84%\$  
02/05 343d 2X 31220 3.5 1079 3.1 981 DHIR  
05/09 343d 2X 30430 3.5 1053 3.3 1011 DHIR  
Lifetime: 1384d 121600m 4077f 3973p  
\* RES ALL AMERICAN 4 & 5 Yr Old 2013, 2014  
\* HM ALL AMERICAN AGED COW 2015

**VOELKERS TD CARTER \*TM 68119645**  
Genetic Conditions: \*TM PT DT WT BH2T  
PPR: +21 97%R PTAT: +0.8 99%R (12/22)  
PTA: +1012m +23f +18p +38NM\$ 99%R (MACE)  
PTA PL: -0.7 SCS: +3.08 DPR: -3.7 SCE: +2.9 LIV: -1.5  
**KRUSES VICTOR JILLETTE ET 68141087**  
Genetic Conditions: PT DT MT WT BH2T  
05/04 2E-E92 V89 E93 E92 E91 E92 (08/17)  
PPR: -1 72%R PTAT: +0.6 76%R PTA: 24%\$ (GEN)  
02/00 307d 2X 15960 4.3 690 3.2 504 DHIR  
03/01 200d 2X 10840 3.4 366 3.0 323 DHIR  
04/04 184d 2X 11400 3.4 387 3.1 351 DHIR  
\* ALL AMERICAN JR 2 Yr Old 2014  
\* INT CHAMPION SOUTHWEST NATIONAL 2015  
\* RES SR CHAMP SOUTHWEST NATIONAL 2016  
\* 1ST JR 3 & 2ND 4 Yr Old SOUTHWEST NATL 2015, 2016

**\$ 13 Jenlar Acc Wild Ride ETV 68222248**

Born: 03/26/2022 Tattoo: 212  
Consignor: ACCLAIMED SWISS, EPWORTH IA

Parent Average PPR: +18 PTAT: +0.9  
PA: +419m +11f +5p -2NM\$

3rd Dam: '2E91 - E92ms'  
**TOP ACRES JETWAY WISH ET 899225**  
05/04 305d 2X 25650 3.9 1011 3.3 842 DHIA  
HM ALL AMERICAN FALL HFR CALF 2001  
JUNIOR CHAMPION MD STATE SHOW 2001  
4th Dam: '5E93 - E92ms' \*Certified\*  
**TOP ACRES EJ WHIZZBANG 795771**  
08/00 365d 2X 28980 5.2 1505 3.5 1011 DHIR  
Lifetime: 2627d 168310m 8547f 6068p  
NATIONAL TOTAL PERFORMANCE 1996  
ALL AMERICAN JR 2, 3 & 5 Yr Old 1992, 1993, 1995  
ALL AMERICAN SPRING YRLG HFR 1991  
ALL AMERICAN SR BEST 3 FMLS MEMBER 1995  
5th Dam: '2E90 - 2E90ms' \*Certified\*  
**MY T FINE WHISPER \*TW 749328**  
04/01 365d 2X 25020 4.6 1145 3.8 947 DHIR  
RES ALL AMERICAN 5 Yr Old 1991 & AGED COW 1992  
HM ALL AMERICAN 4 Yr Old 1990  
GRAND CHAMPION EASTERN NATIONAL 1991  
RES GRAND CHAMP EASTERN NATIONAL 1990, 1992

**VOELKERS TD CARTER \*TM 68119645**  
Genetic Conditions: \*TM PT DT WT BH2T  
PPR: +21 97%R PTAT: +0.8 99%R (12/22)  
PTA: +1012m +23f +18p +38NM\$ 99%R (MACE)  
PTA PL: -0.7 SCS: +3.08 DPR: -3.7 SCE: +2.9 LIV: -1.5  
1331 dau. av. 24940 4.1 1013 3.3 819  
851 class. dau. av. FS:85.0 UDC:0.62 FLC:0.65

**TOP ACRES GARBRO S WISH ET 68150937**  
Genetic Conditions: PT DT MT WT BH2T  
06/07 1E-E93 E92 E94 E94 E94 E93 (10/19)  
PPR: +15 73%R PTAT: +0.9 79%R Protein Plus  
PTA: -175m -2f -8p -41NM\$ 22%\$ (GEN)  
01/11 365d 2X 25242 4.5 1138 3.5 872 DHIR  
03/04 365d 3X 37320 4.3 1594 3.4 1254 DHIR  
05/03 365d 3X 35470 4.2 1507 3.4 1189 DHIR  
Lifetime: 1786d 149942m 6776f 5266p  
\* ALL AMERICAN JR 2 & 4 Yr Old 2015, 2017  
\* HM ALL AMERICAN JR 3 Yr Old 2016  
\* HM ALL AMERICAN PROD OF DAM MEMBER 2015  
\* 6TH COMP MERIT COW INTERNATIONAL 2019  
\* 1ST 4 Yr Old INTERNATIONAL 2017  
\* 3RD JR 3 Yr Old INTERNATIONAL 2016  
\* 1ST & 1ST BU JR 2 Yr Old INTERNATIONAL 2015

**WEBSTER RIDGE TD ET \*TM 193164**  
Genetic Conditions: \*TM PT DT WT BH2T  
PPR: +25 97%R PTAT: -0.2 98%R (12/22)  
PTA: -237m +2f -15p +73NM\$ 98%R (MACE)  
PTA PL: +2.7 SCS: +2.90 DPR: +2.4 SCE: +1.7 LIV: +1.4  
**VOELKERS WDRNT CARABELLA 68101970**  
Genetic Conditions: PT DT MT WT BH2T  
04/00 E90 E92 E91 E90 E91 V88 (01/12) \*CERT\*  
PPR: +14 78%R PTAT: +0.6 82%R  
PTA: +988m +18f +20p +82NM\$ 48%\$ (GEN)  
02/03 364d 2X 20600 4.7 972 3.6 741 DHIR  
03/04 334d 2X 22510 4.2 951 3.3 741 DHIR  
04/05 365d 2X 32300 4.2 1368 3.4 1106 DHIR

**OLD MILL WDE SUPREME ET \*TM 197920**  
Genetic Conditions: \*TM PT DT WT BH2T  
PPR: -1 97%R PTAT: +0.3 98%R (12/22)  
PTA: -8m -3f -2p -102NM\$ 99%R (MACE)  
PTA PL: -0.7 SCS: +3.06 DPR: +0.0 SCE: +5.1 LIV: +1.5  
**ROUND HILL PRE WISHFUL ET 918994**  
Genetic Conditions: PT DT MT WT BH2T  
06/10 2E-E91 E94 V88 E91 E93 E90 (10/09)  
PPR: +18 74%R PTAT: +0.6 81%R  
PTA: -404m -5f -13p +10NM\$ 32%\$  
02/06 365d 2X 21990 4.5 984 3.5 767 DHIR  
04/03 365d 2X 25840 4.7 1214 3.3 854 DHIR  
\* ALL AMERICAN WINTER HFR CALF 2003  
\* 1ST WINTER HFR CALF CENTRAL NATIONAL 2003  
\* 1ST WINTER HFR CALF EASTERN NATIONAL 2003  
\* 2ND WINTER HFR CALF OH STATE FAIR 2003  
\* 1ST WINTER HFR CALF OH STATE SHOW 2003

**\$ 14 Siegerts Deluxe Mindy 68224226**

Born: 12/02/2022 Tattoo: 3S60  
Consignor: SIEGERTS SWISS  
PEOSTA IA

Parent Average PPR: +58 PTAT: +0.5  
PA: -199m +9f -1p +145NM\$

3rd Dam: 'V87 - V88ms'  
**IE DOUBLE W MADISON MADRA 68126223**  
03/06 365d 3X 30060 4.0 1206 3.5 1048 DHIR

4th Dam:  
**ID DOUBLE W 4152 68110246** 'NC'  
03/09 365d 3X 29830 3.3 982 3.6 1078 DHIA

**EDGE VIEW C DELUXE ETV 68211219**  
Genetic Conditions: PT DT MT WT BH2T  
PPR: +68 61%R PTAT: +0.2 65%R (12/22)  
PTA: -249m +1f -3p +154NM\$ 64%R (GEN)  
PTA PL: +2.8 SCS: +2.87 DPR: +2.7 SCE: LIV: +3.2  
0 dau. av.

**DOUBLE W FINN MORGAINA 68203648**  
02/10 V87 V87 V85 V86 V85 V88 (09/22)  
PPR: +48 38%R PTAT: +0.8 50%R  
PTA: -149m +16f +2p +136NM\$ 59%\$  
01/10 365d 3X 21770 4.5 976 3.6 776 DHIR  
\* 1ST YRLG IN MILK SOUTHWEST NATIONAL 2021

**VETSCHS NESTA CALVIN ET 120079480359**  
Genetic Conditions: PT DT MT WT BH2T  
PPR: +68 86%R PTAT: +0.3 85%R (12/22)  
PTA: -68m -15f -3p +84NM\$ 88%R (MACE)  
PTA PL: +3.5 SCS: +2.88 DPR: +3.1 SCE: +2.6 LIV: +1.9  
**CUTTING EDGE T DELILAH 68147909**  
Genetic Conditions: PT DT MT WT BH2T  
06/07 2E-E95 E94 E96 E94 E94 E95 (07/19)  
PPR: +31 74%R PTAT: +0.7 82%R Protein Plus  
PTA: -67m +18f +1p +128NM\$ 57%\$ (GEN)  
05/05 358d 2X 22270 4.9 1101 3.7 832 DHIR  
06/05 365d 2X 32770 4.7 1554 3.6 1170 DHIR  
Lifetime: 1743d 114130m 5495f 4250p  
\* ALL AMERICAN AGED COW 2019, & SUPREME CHAMP WDE  
\* ALL AMERICAN SR 2, 3, & 5 Yr Old 2015, 2016, 2018  
\* ALL AMERICAN SR BEST 3 FMLS MEMBER 2018

**DOUBLE W FINNIGAN 68161848**  
Genetic Conditions: PT DT MT WT BH2T  
Not Classified \* QUALIFIED SIRE \*  
PPR: +88 85%R PTAT: +0.8 93%R (12/22)  
PTA: +401m +25f +20p +288NM\$ 94%R  
PTA PL: +2.4 SCS: +2.99 DPR: -0.3 SCE: LIV: +1.0  
**CIE DOUBLE W MOTOWN MAGAN 68126224**  
07/09 2E-E91 E95 E92 E94 E90 V88 (06/18)  
PPR: +27 52%R PTAT: +0.3 62%R Protein Plus  
PTA: -413m +6f -8p +46NM\$ 40%\$  
03/02 347d 3X 25790 3.8 986 3.7 947 DHIR  
04/04 298d 3X 26390 3.6 962 3.4 900 DHIR  
05/04 287d 3X 27490 3.8 1032 3.6 995 DHIR  
06/03 324d 3X 30680 4.7 1431 3.4 1047 DHIR  
07/06 365d 3X 32380 4.2 1366 3.6 1163 DHIR  
09/01 304d 3X 24430 4.4 1071 3.5 866 DHIR  
Lifetime: 2284d 192410m 7942f 6770p

\$ **15** PENDING: Miss Design Gino

Born: 01/05/2023 Tattoo: 1540  
Consignor: FAIRBANKS, ABBY & LINDSEY MILLER  
ANAMOSA IA

Parent Average PPR: +73 PTAT: +0.5  
PA: +518m +22f +14p +202NMS

3rd Dam:

**FOUR-M VISION JUNEBUG ET 68136116** 'V85/V86ms'  
03/06 305d 2X 20840 3.7 775 3.3 682 DHIA  
04/09 303d 2X 24280 3.8 933 3.2 785 DHIA

4th Dam:

**GARBRO JETWAY JENNY 883754**  
08/08 2E-E92 E92 E92 E90 E91 E92 (08/07)  
05/07 365d 2X 26470 4.0 1052 3.2 853 DHIR  
06/10 365d 2X 31840 3.7 1178 3.2 1006 DHIR  
Lifetime: 2332d 150460m 5740f 4848p  
\* 4TH WINTER HFR CALF IA STATE FAIR 1999  
\* 2ND WINTER HFR CALF OH STATE SHOW 1999

**HF DESIGN ET 840003218804016**

Genetic Conditions: PT DT MT WT BH2T  
PPR: +135 61%R PTAT: +0.7 65%R (12/22)  
PTA: +900m +42f +34p +333NMS 64%R (GEN)  
PTA PL: +0.2 SCS: +3.03 DPR: +0.6 SCE: LIV: -0.5  
0 dau. av.

**FOUR-M DPORT GINA 840003200786418**

02/02 +83 +83 V86 +82 +82 +83 (02/22)  
PPR: +11 38%R PTAT: +0.3 45%R  
PTA: +135m +1f -7p +70NMS 45%\$  
01/10 365d 3X 26280 4.0 1049 2.9 774 DHIR

5th Dam:

**GARBRO EVENTIDE JEM 823048** 'V85'  
05/08 298d 3X 21100 4.2 888 3.4 715 DHIR  
06/07 365d 2X 25360 3.7 926 3.4 871 DHIR  
Lifetime: 2344d 134760m 5028f 4631p

**ELMERS LENNOX ELMSTAR 120132233809**

Genetic Conditions: PT DT MT WT BH2T  
Not Classified \*QUALIFIED SIRE\*  
PPR: +101 73%R PTAT: +0.4 74%R (12/22)  
PTA: -42m +24f +10p +316NMS 78%R (MACE)  
PTA PL: +2.1 SCS: +2.97 DPR: +2.0 SCE: +2.3 LIV: +1.4  
**HF LC CHASING DREAMS ET 840003140967866**  
Genetic Conditions: PT DT MT WT BH2T  
04/00 V88 E90 V88 +84 E91 V87 (09/22) \*CERT\*  
PPR: +154 65%R PTAT: +0.6 74%R  
PTA: +1385m +58f +48p +412NMS 96%\$ (GEN)  
02/03 365d 2X 26520 4.7 1246 3.6 952 DHIR

**HILLTOP ACRES CT DAVENPORT ET 68146682**

Genetic Conditions: PT DT MT WT BH2T  
PPR: +30 92%R PTAT: +0.4 95%R (12/22)  
PTA: +115m +15f +3p +164NMS 96%R (MACE)  
PTA PL: +0.6 SCS: +3.03 DPR: -1.0 SCE: +1.8 LIV: +1.6  
**FOUR-M JACKPOT JUNIFER 68167486**  
06/00 E91 E92 E91 E90 E90 E91 (12/20)  
PPR: -23 35%R PTAT: +0.2 36%R PTA: 12%\$  
04/00 322d 3X 27090 4.0 1088 3.4 922 DHIR  
05/00 365d 3X 28980 4.4 1278 3.4 999 DHIR  
07/02 48d 3X 3570 5.5 198 3.0 106 DHIR

\$ **16** Buschs Foremost Naomi 68225086

Born: 12/21/2022 Tattoo: 703  
Consignor: BUSCH, JAMES D.  
CUBA CITY WI

Parent Average PPR: +2 PTAT: +0.4  
PA: +142m -4f +3p +8NMS

3rd - 5th Dams:

**BUSCHS BRAIDEN NIKKI 68112961** 'V87/V88ms'  
04/05 365d 2X 31710 3.4 1089 3.2 1000 DHIR  
05/08 360d 2X 31230 3.7 1158 3.2 1004 DHIR  
06/10 353d 2X 30860 3.5 1084 3.1 963 DHIR  
Lifetime: 1994d 159360m 5619f 5119p

**BUSCHS PERFORMER NELL 930152** 'V85'  
06/05 220d 2X 14760 3.9 569 3.4 505 DHIR

**BUMBLE B CHALLENGE NAOMI 903804** '+80'  
02/07 365d 2X 24590 4.3 1063 3.4 825 DHIR  
03/10 324d 2X 24570 4.2 1024 3.4 826 DHIR  
04/11 365d 2X 31070 4.2 1304 3.3 1024 DHIR

**CUTTING EDGE T FOREMOST 68171744**

Genetic Conditions: PT DT MT WT BH2T  
V89  
PPR: -37 83%R PTAT: +0.8 88%R (12/22)  
PTA: -71m -12f -6p -161NMS 90%R (GEN)  
PTA PL: -0.9 SCS: +3.02 DPR: -2.2 SCE: LIV: -1.0  
62 dau. av. 24090 4.1 982 3.4 817  
62 class. dau. av. FS:85.4 UDC:0.75 FLC:0.78

**BUSCHS TEQUILA 597 68219232**

Not Classified  
Parent Average PPR: +44 PTAT: +0.0  
PA: +355m +5f +12p +177NMS  
02/11 365d 2X 27600 4.5 1232 3.5 964 DHIR  
\*03/04 45d 2X 4227 4.4 185 3.3 140 (RIP)

**CUTTING EDGE THUNDER \*TM 68121893**

Genetic Conditions: \*TM PT DT MT WT BH2T  
PPR: -10 95%R PTAT: +0.1 97%R (12/22)  
PTA: -510m -14f -13p -11NMS 98%R (MACE)  
PTA PL: +1.7 SCS: +2.84 DPR: +0.7 SCE: +3.0 LIV: +2.0  
**CUTTING EDGE ELITE FAYANN 68132614**  
03/06 E90 V89 E92 V87 E90 E90 (11/14)  
PPR: -37 57%R PTAT: +0.9 62%R  
PTA: +21m -16f -15p -198NMS 4%\$  
02/03 281d 2X 16830 3.7 629 3.1 522 DHIR  
03/02 301d 2X 21030 4.0 831 3.2 679 DHIR  
\* ALL AMERICAN JR 3 Yr OLD 2014  
\* INT CHAMPION INTERNATIONAL 2014  
\* 1ST & 1ST BU JR 3 Yr OLD INTERNATIONAL 2014  
\* 2ND 4 Yr OLD EASTERN BS SHOW 2015

**COZY NOOK CARTER TEQUILA ET\*TM 68156279**

Genetic Conditions: PT DT MT WT BH2T  
PPR: +43 96%R PTAT: +0.1 97%R (12/22)  
PTA: +384m +12f +14p +156NMS 99%R (MACE)  
PTA PL: +2.6 SCS: +2.85 DPR: -1.2 SCE: +2.2 LIV: +0.9  
**BUSCHS DIXON NIKITA TWIN 68175922**  
Parent Average PPR: +44 PTAT: -0.1  
PA: +325m -2f +10p +198NMS

\$ **17** Cozy Valley Candy Cane 68225142

Born: 12/19/2022 Tattoo: 1566  
Consignor: KLUG, STEVE & FAMILY  
SPRING GROVE MN

Parent Average PPR: +12 PTAT: +0.6  
PA: +42m -4f -4p +16NMS

3rd - 5th Dams:

**COZY VALLEY DENVER CHOSEN 68135350** 'E90'  
05/03 333d 2X 19720 4.8 939 3.7 731 DHIR  
06/04 365d 2X 19180 4.2 806 3.8 721 DHIR  
Lifetime: 2103d 103260m 4755f 3898p

**COZY VALLEY VANCE CHANCE 940619** 'V85'  
06/02 365d 2X 26760 4.7 1248 3.7 991 DHIR  
Lifetime: 1635d 100640m 4742f 3778p  
\* 2ND SUMMER YRLG MN STATE SHOW & FAIR 2006

**COZY VALLEY PAIGE CHARITY 894288** 'V88'  
05/02 365d 2X 21480 4.3 934 3.6 769 DHIR  
Lifetime: 2181d 115440m 5039f 4143p  
\* 3RD 4 Yr OLD MN STATE SHOW 2004

**R N R CARTER POWERBALL 84000312911837**

Genetic Conditions: PT DT MT WT BH2T  
PPR: +66 67%R PTAT: +0.5 71%R (12/22)  
PTA: +386m +1f +1p +222NMS 69%R (GEN)  
PTA PL: +4.3 SCS: +2.85 DPR: +1.3 SCE: +2.1 LIV: +2.1  
0 dau. av.

**COZY VALLEY RASTA CANDY 68225141**

Not Classified  
Parent Average PPR: -39 PTAT: +0.6  
PA: -302m -9f -8p -191NMS

6th Dam:

**HOLLER HILL CORAL 814933** 'V86-Certified'  
07/05 335d 2X 23040 4.7 1073 3.8 864 DHIR

**VOELKERS TD CARTER \*TM 68119645**

Genetic Conditions: \*TM PT DT MT WT BH2T  
PPR: +21 97%R PTAT: +0.8 99%R (12/22)  
PTA: +1012m +23f +18p +38NMS 99%R (MACE)  
PTA PL: -0.7 SCS: +3.08 DPR: -3.7 SCE: +2.9 LIV: -1.5  
**RNR PEANUT EN PEPPERMINT ET 959161**  
Genetic Conditions: PC DT MC WT BH2T  
09/06 3E-E91 E91 E91 E90 E90 E92 (04/17)  
PPR: +29 74%R PTAT: +0.1 81%R  
PTA: -291m -28f -19p +165NMS 65%\$ (GEN)  
03/02 365d 2X 25980 3.8 979 3.2 843 DHIR  
04/06 365d 2X 28990 4.1 1189 3.3 956 DHIR  
05/10 365d 2X 27240 4.2 1152 3.3 908 DHIR  
07/02 365d 2X 24580 4.2 1030 3.2 788 DHIR  
Lifetime: 2666d 181280m 7338f 5954p

**JO-DEE ROYAL HILL RASTA ET 840003135087427**

Genetic Conditions: PT DT MT WT BH2T  
PPR: -35 83%R PTAT: +0.8 88%R (12/22)  
PTA: -274m -20f -8p -240NMS 91%R (GEN)  
PTA PL: +0.5 SCS: +3.12 DPR: -1.7 SCE: +2.6 LIV: +0.8  
**COZY VALLEY WONDER CHOSEN 68168995**  
05/08 V88 E91 V87 V86 V86 V88 (07/20)  
PPR: -41 45%R PTAT: +0.3 52%R  
PTA: -329m +3f -8p -141NMS 8%\$  
03/05 365d 2X 17050 4.2 719 3.6 620 DHIR  
04/08 365d 2X 19820 4.2 842 3.7 725 DHIR

\$ **18** Kruses LJ Four M Jazzy 68224555

Born: 12/5/2022 Tattoo: LJ808  
Consignor: KRUSE, LORAS & GENE MILLER & FAMILY  
HOLY CROSS IA

Parent Average PPR: +105 PTAT: +0.3  
PA: +898m +38f +27p +383NMS

3rd & 4th Dams:

**FOUR-M WONDERMENT JULIET ET 68101195**

06/00 2E-E90 E91 E90 V88 E90 E90 (04/14)  
04/03 365d 2X 24420 3.7 901 3.3 816 DHIR  
05/07 365d 2X 27780 3.9 1074 3.1 867 DHIR  
07/01 365d 2X 29260 4.1 1211 3.1 919 DHIR  
Lifetime: 2175d 149750m 5983f 4818p

**GARBRO JETWAY JENNY 883754**

08/08 2E-E92 E92 E90 E91 E92 (08/07)  
05/07 365d 2X 26470 4.0 1052 3.2 853 DHIR  
06/10 365d 2X 31840 3.7 1178 3.2 1006 DHIR  
Lifetime: 2332d 150460m 5740f 4848p

\* 4TH WINTER HFR CALF IA STATE FAIR 1999  
\* 2ND WINTER HFR CALF OH STATE SHOW 1999

**SHILOH HIGH SPEED ET 840003220245356**

Genetic Conditions: PT DT MT WT BH2T  
PPR: +148 59%R PTAT: +0.2 64%R (12/22)  
PTA: +1026m +56f +43p +566NMS 62%R (GEN)  
PTA PL: +1.7 SCS: +2.83 DPR: -0.3 SCE: LIV: -0.2  
0 dau. av.

**KRUSE LJ FOUR M JENNY 68204088**

02/11 V87 V87 V86 V86 V87 V87 (09/22)  
PTA: +58 38%R PTAT: +0.3 47%R  
PTA: +770m +20f +10p +200NMS 72%\$  
01/11 365d 2X 20520 4.0 818 3.1 635 DHIR  
\*03/02 61d 2X 4352 4.9 213 2.9 128 (RIP)

5th Dam:

**GARBRO EVENTIDE JEM 823048 'V85'**

05/08 298d 3X 21100 4.2 888 3.4 715 DHIR  
06/07 365d 2X 25360 3.7 926 3.4 871 DHIR  
08/04 365d 2X 20280 3.6 723 3.3 669 DHIR  
Lifetime: 2344d 134760m 5028f 4631p

**PINE-TREE ALTAFFIZZY ETV 840003150687204**

Genetic Conditions: PT DT MT WT BH2T  
PPR: +147 63%R PTAT: -0.2 65%R (12/22)  
PTA: +1017m +59f +45p +492NMS 68%R (GEN)  
PTA PL: -0.1 SCS: +2.81 DPR: -0.1 SCE: +2.0 LIV: -1.3  
**AMBER RAE HIGH SOCIETY ET 840003201521533**  
Genetic Conditions: PT DT MT WT BH2T  
03/08 V85 V88 V88 V86 +83 +84 (07/22) \*CERT\*  
PPR: +140 68%R PTAT: +0.1 74%R  
PTA: +846m +57f +41p +543NMS 99%\$ (GEN)  
02/04 365d 2X 27180 4.9 1340 3.8 1041 DHIR

**TWINKLE-HILL SBLAMBORGHINI \*TM 840003129317136**

Genetic Conditions: \*TM \*TD PT WT BH2T  
PPR: +146 90%R PTAT: -0.3 95%R (12/22)  
PTA: +1530m +48f +44p +514NMS 96%R (GEN)  
PTA PL: +1.8 SCS: +2.93 DPR: +0.8 SCE: +1.9 LIV: +0.0  
**FOUR-M JEOPARDY JINGER 68169391**  
07/03 3E-E92 E91 E93 E92 E92 E91 (09/22)  
PPR: -46 39%R PTAT: +0.5 47%R PTA: 5%\$  
02/02 253d 2X 10560 4.2 439 3.1 328 DHIR  
03/04 284d 2X 16910 4.3 735 3.0 503 DHIR  
04/04 365d 2X 20990 4.2 892 3.3 689 DHIR  
05/06 322d 2X 20930 4.1 868 3.1 645 DHIR  
06/06 291d 2X 18310 4.3 793 3.1 576 DHIR

\$ **19** Siegerts Skyhigh Jupiter 68224224

Born: 12/01/2022 Tattoo: 3S58  
Consignor: SIEGERT, WILLIAM  
DUBUQUE IA

Parent Average PPR: +72 PTAT: +0.3  
PA: +460m +18f +15p +244NMS

3rd Dam:

**KRUSES GK VISION JAN TWIN 959871 'V87/V88ms'**

07/11 264d 2X 17360 4.8 826 3.3 566 DHIR  
Lifetime: 2077d 109460m 5088f 3887p

4th Dam:

**KRUSES GK CAMELOT JESSIE 906203 'V88/V87ms'**

06/03 354d 2X 18470 4.6 847 3.7 679 DHIR  
07/05 287d 2X 17080 5.1 865 3.4 586 DHIR

5th Dam:

**KRUSES GK EMERALD JELLY 877945 '+84'**

4/03 365d 2X 22180 4.4 968 3.5 784 DHIR

**LA RAINBOW BFLY SKYHIGH ET 840003200520213**

Genetic Conditions: PT DT MT WT BH2T  
PPR: +107 64%R PTAT: +0.5 69%R (12/22)  
PTA: +1128m +31f +35p +310NMS 67%R (GEN)  
PTA PL: +0.6 SCS: +2.79 DPR: -0.6 SCE: +2.9 LIV: -0.4  
0 dau. av.

**KRUSES GK MEDALLION JOY 68165202**

05/07 V88 V86 E90 E90 V85 V88 (07/20)  
PPR: +34 41%R PTAT: +0.1 47%R  
PTA: -208m +4f -5p +177NMS 68%\$  
02/02 281d 2X 14690 4.6 675 3.2 476 DHIR  
03/02 300d 2X 17300 4.8 833 3.3 565 DHIR  
04/02 338d 2X 18370 4.1 758 3.3 598 DHIR  
05/02 248d 3X 13370 3.8 507 3.4 448 DHIR  
06/00 286d 3X 25390 3.8 960 3.3 830 DHIR  
06/11 309d 3X 19080 3.4 657 3.6 680 DHIR  
Lifetime: 1762d 108200m 4390f 3597p

**KULP-TERRA LUCKY CARL ET 840003139216990**

Genetic Conditions: PT DT MT WT BH2T  
Not Classified \*QUALIFIED SIRE\*  
PPR: +82 87%R PTAT: +0.2 92%R (12/22)  
PTA: +1702m +44f +41p +243NMS 94%R (MACE)  
PTA PL: -1.8 SCS: +2.92 DPR: -2.1 SCE: +3.3 LIV: -2.2  
**LA RAINBOW BFLY SKYLIGHT ET 840003012749376**  
Genetic Conditions: PT DT MT WT BH2T  
03/02 V88 V88 V88 V88 +84 E90 (08/19)  
PPR: +54 71%R PTAT: +0.6 76%R  
PTA: +335m +21f +12p +204NMS 73%\$ (GEN)  
01/08 317d 2X 19490 4.4 862 3.4 671 DHIR  
02/08 362d 2X 22910 4.3 981 3.3 760 DHIR  
\* 1st Jr 3 Yr Old OH State Show 2019

**VB HP BROOKINGS MEDALLION 68135813**

Genetic Conditions: PT DT MT WT BH2C  
PPR: +27 83%R PTAT: -0.2 85%R (12/22)  
PTA: -323m +11f +2p +123NMS 90%R (GEN)  
PTA PL: +0.6 SCS: +3.03 DPR: -0.6 SCE: LIV: +2.4  
**KRUSES GK LAZER JACEY 68129261**  
05/05 V87 V85 E90 V85 +83 E90 (04/16)  
PPR: -35 44%R PTAT: -0.2 54%R  
PTA: -698m -29f -31p -48NMS 21%\$  
02/01 277d 2X 13660 4.3 594 3.1 423 DHIR  
03/00 317d 2X 14890 4.0 601 3.3 493 DHIR  
04/01 289d 2X 17860 4.6 821 3.0 543 DHIR  
05/00 268d 2X 15860 4.1 655 3.1 490 DHIR  
05/11 343d 2X 20680 4.3 886 3.2 658 DHIR

\$ **20** Medlang Richard Kora 68224922

Born: 10/14/2022 Tattoo: 41M2  
Consignor: MEDLANG, LINDA  
KENSETT IA

Parent Average PPR: +63 PTAT: +0.4  
PA: +731m +4f +18p +136NMS

3rd - 5th Dams:

**MEDLANG PROMOTION KRISPY 68143656 'V85'**

2/05 302d 2x 19830 3.0 591 3.3 654 DHIR  
3/05 301d 2x 19350 3.2 616 3.4 653 DHIR

**MEDLANG AGENDA KAYLEE 961030 '+82'**

3/10 320d 2x 23540 3.9 916 3.6 839 DHIR  
5/09 337d 2x 25310 3.8 951 3.5 896 DHIR  
6/10 305d 2x 20980 4.0 830 3.5 733 DHIR

**CIE MEDLANG DENMARK KIM 890352 'V85'**

4/10 338d 2x 20840 3.4 705 3.3 682 DHIR  
6/11 335d 2x 21330 3.2 676 3.3 707 DHIR

**JO-DEE NEMO RICHARD ET 68155420**

Genetic Conditions: PT DT MT WT BH2T  
PPR: +24 97%R PTAT: +0.4 98%R (12/22)  
PTA: +1022m -2f +13p -59NMS 99%R (MACE)  
PTA PL: +0.1 SCS: +3.08 DPR: -0.6 SCE: +3.2 LIV: -2.1  
860 dau. av. 24831 3.9 964 3.2 806  
576 class. dau. av. FS:84.5 UDC:0.70 FLC:0.65

**MEDLANG PHANTOM KRACKEN 68202218**

Not Classified  
PPR: +102 46%R 00%R  
PTA: +440m +10f +23p +330NMS 90%\$  
02/02 365d 2X 18210 4.0 727 3.6 661 DHIR  
\*03/05 109d 2X 7994 4.0 319 3.6 290 (RIP)

**JO-DEE PRELUDE NEMO ET \*TM 197482 E90**

Genetic Conditions: \*TM PT DT WT BH2T  
PPR: +9 89%R PTAT: +0.5 91%R (12/22)  
PTA: +482m -3f +5p -110NMS 93%R (GEN)  
PTA PL: -0.4 SCS: +3.03 DPR: -0.9 SCE: LIV: +0.2  
**JO-DEE ENSIGN ROSEBUD 952931**  
Genetic Conditions: PT DC MT WT BH2T  
08/03 2E-E93 E91 E95 E90 E94 E92 (09/14)  
PPR: -7 70%R PTAT: +0.3 74%R  
PTA: +66m -20f -13p -41NMS 22%\$  
03/03 365d 2X 27130 3.6 977 3.4 916 DHIR  
04/06 365d 2X 27120 3.7 998 3.2 856 DHIR  
05/11 365d 2X 30280 3.6 1085 3.3 988 DHIR  
08/00 365d 2X 31690 3.4 1070 3.1 972 DHIR  
Lifetime: 2700d 194640m 6920f 6359p  
\* ALL AMERICAN AGED COW 2013  
\* ALL AMERICAN SR BEST 3 FMLS MEMBER 2011, 2012, 2013  
\* RES ALL AMERICAN SR BEST 3 FMLS MEMBER 2009

**V B BIVER PHANTOM ET 68182661**

Genetic Conditions: PT DT MT WT BH2T  
PPR: +72 79%R PTAT: +0.5 82%R (12/22)  
PTA: +180m +21f +20p +249NMS 88%R (GEN)  
PTA PL: +2.8 SCS: +3.03 DPR: -0.9 SCE: +2.9 LIV: +1.0  
**MEDLANG KALEB KRACKLE TWIN 68172956**  
Genetic Conditions: PT DT MT WT BH2T  
05/07 1E-E90 E92 E91 V86 V87 E91 (07/21)  
PPR: +96 68%R PTAT: +0.1 75%R  
PTA: +363m -6f +10p +317NMS 89%\$ (GEN)  
02/00 305d 2X 13480 4.0 535 3.3 439 DHIR  
03/05 303d 2X 17820 3.6 648 3.3 583 DHIR  
04/04 362d 2X 23050 3.8 874 3.3 755 DHIR  
05/06 319d 2X 19700 3.9 767 3.3 643 DHIR

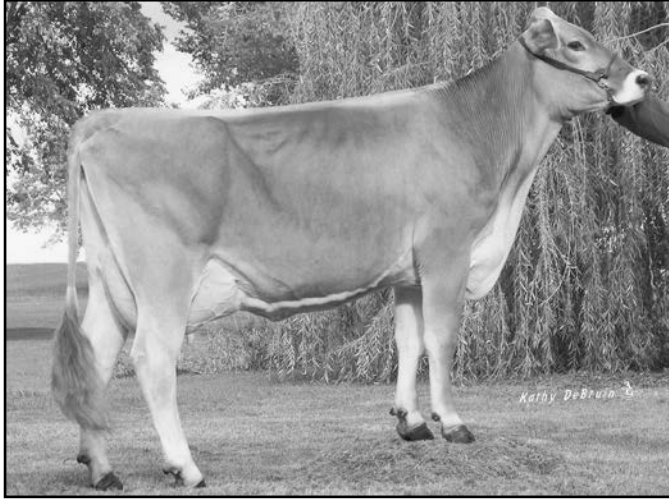

**Shanks Scotie Muckie 1011 'V88/V88ms'**  
**7/02 290d 2X 15420 4.0 611 3.5 537 DHIR**  
**1st Jr 2 Yr Old IL State Fair 2008**  
**3rd Dam of Lot 23**

**\$ 21 Browns Dixies Dally Twin 68225052**

Born: 10/02/2022 Tattoo: DB50  
 Consignor: BROWN, DAVID & DONNA  
 MONROE WI

Parent Average PPR: -50 PTAT: +0.5  
 PA: -541m -34f -20p -221NM\$

3rd - 5th Dams:

**BROWNS DESIGNS DECORATION 938206 'E90'**  
 02/06 365d 2X 20040 4.1 823 3.7 733 DHIR  
 03/07 365d 2X 25040 4.0 999 3.6 890 DHIR  
 05/01 324d 2X 20540 4.1 837 3.6 740 DHIR  
 06/03 365d 2X 24990 4.1 1032 3.5 884 DHIR

**BROWNS MELANIES DESIGN 858334 'V86-Cert'**  
 02/08 365d 2X 28930 4.0 1143 3.2 932 DHIR  
 05/03 331d 2X 27660 4.5 1241 3.0 830 DHIA  
 06/04 305d 2X 30540 4.3 1308 3.1 957 DHIA  
 07/07 305d 2X 27980 4.3 1202 3.1 858 DHIA  
**Lifetime: 2471d 200080m 8547f 6198p**

**NB BROWNS MOOSES MELANIE 807089 'V88'**  
 03/11 363d 2X 20020 4.7 945 3.9 779 DHIR

**JO-DEE ROYAL HILL RASTA ET 840003135087427**  
 Genetic Conditions: PT DT MT WT BH2T  
 PPR: -35 83%R PTAT: +0.8 88%R (12/22)  
 PTA: -274m -20f -8p -240NM\$ 91%R (GEN)  
 PTA PL: +0.5 SCS: +3.12 DPR: -1.7 SCE: +2.6 LIV: +0.8  
 100 dau. av. 23373 4.1 956 3.3 781  
 63 class. dau. av. FS:84.4 UDC:0.99 FLC:1.01

**BROWNS DAIJAS DIXIE 68159247**  
 04/07 E91 E91 E92 V88 E90 E91 (04/18)  
 PPR: -63 41%R PTAT: +0.1 46%R  
 PTA: -808m -47f -32p -201NM\$ 4%\$  
 02/01 326d 2X 20260 3.5 704 3.4 687 DHIR  
 03/01 314d 2X 22300 3.6 792 3.3 738 DHIR  
 04/00 343d 2X 22570 3.8 868 3.3 750 DHIR  
 05/03 176d 2X 14450 3.4 494 3.2 456 DHIR  
 06/07 157d 2X 8990 2.5 229 3.0 271 DHIR

**SCHAMAUN BS GORDON GLENN ET 120023664460**

Genetic Conditions: PT DT MT WT BH2T  
 PPR: +17 94%R PTAT: +0.3 93%R (12/22)  
 PTA: -50m +7f +13p -112NM\$ 94%R (MACE)  
 PTA PL: -1.8 SCS: +3.28 DPR: -0.2 SCE: +2.9 LIV: -0.6

**JO-DEE NEMO RISKY 68116761**  
 Genetic Conditions: PT DT MT WT BH2T  
 09/03 2E-E94 E94 E94 E93 E95 (12/18)  
 PPR: +20 73%R PTAT: +0.7 78%R  
 PTA: +378m -1f -1p -10NM\$ 28%\$ (GEN)  
 03/06 365d 2X 24970 3.7 913 3.5 871 DHIR  
 04/09 365d 2X 31480 3.7 1158 3.1 968 DHIR  
 06/06 365d 2X 33010 3.8 1264 3.0 1002 DHIR  
 08/08 365d 2X 33740 4.1 1367 3.1 1058 DHIR  
 Lifetime: 2532d 187270m 7033f 6034p  
 \*ALL AMERICAN SR BEST 3 FMLS MEMBER 2013, 2014  
 \*RES ALL AMERICAN 4 Yr OLD 2014  
 \*HM ALL AMERICAN SR 3 Yr OLD & AGED COW 2013, 2016

**BLESSING TEX BRAIDEN ET \*TM 198435 'E92'**  
 Genetic Conditions: \*TM PT DT WT BH2T  
 PPR: -60 97%R PTAT: +0.2 98%R (12/22)  
 PTA: -550m -41f -26p -183NM\$ 99%R (MACE)  
 PTA PL: +3.0 SCS: +2.86 DPR: +0.9 SCE: +3.8 LIV: +1.9  
**BROWNS DECORATIONS DAIJA 68137798**  
 PPR: -68 39%R 00%R PTA: 0%\$  
 02/02 143d 2X 7850 3.6 282 3.6 284 DHIR

**\$ 22 Cedar Way Vigor Myra 68224587**

Born: 09/26/2022 Tattoo L/R: 914A / 914A  
 Consignor: ARNOLD, PAMELA  
 WAVERLY IA

Parent Average PPR: +8 PTAT: +0.1  
 PA: +36m -9f +4p +33NM\$

3rd - 5th Dams:

**CEDAR WAY BRUTE MYSTIC 68178715 NC**  
 02/02 319d 2X 19610 4.0 787 3.4 671 DHIA

**CEDAR WAY STYLE MYSHA 68116402 'E90'**  
 04/11 305d 2X 22550 3.8 868 3.4 757 DHIR  
 06/09 305d 2X 20970 4.3 899 3.3 692 DHIR  
 08/04 305d 2X 25740 4.4 1127 3.4 866 DHIR  
 Lifetime: 2681d 169030m 7196f 5901p

**CEDAR WAY FREEDOM MITZ 956878 'V88'**  
 04/11 305d 2X 24250 4.4 1066 3.5 838 DHIR  
 06/02 305d 2X 24510 4.2 1038 3.0 740 DHIR  
 07/07 305d 2X 24130 4.4 1057 3.3 808 DHIR  
 09/04 305d 2X 23180 4.4 1013 3.2 749 DHIR  
 Lifetime: 3088d 207480m 9409f 7002p

**SUN-MADE VIGOR ET \*TM 195618**  
 Genetic Conditions: \*TM PT DT WT BH2T  
 PPR: +42 99%R PTAT: -0.1 99%R (12/22)  
 PTA: -10m -17f +2p +211NM\$ 99%R (MACE)  
 PTA PL: +3.9 SCS: +2.76 DPR: +0.4 SCE: +2.5 LIV: +4.7  
 29819 dau. av. 23898 4.0 946 3.3 799  
 19527 class. dau. av. FS:84.4 UDC:0.76 FLC:0.25

**CEDAR WAY SEAMAN MYSTERY 68210777**  
 Not Classified  
 Parent Average PPR: -23 PTAT: +0.2  
 PA: +81m +0f +6p -146NM\$  
 Not on Test

**LOST ELM PRESIDENT ET (D) 191215**  
 Genetic Conditions: (D) PT DT MT WT BH2T  
 PPR: +43 98%R PTAT: -0.5 98%R (12/22)  
 PTA: -374m -19f -5p +187NM\$ 98%R (MACE)  
 PTA PL: +3.5 SCS: +2.76 DPR: +3.3 SCE: +2.6 LIV: +4.5  
**GENESIS EVEN VICTORIA ET 857348**  
 Genetic Conditions: PT DT MT WT BH2T  
 10/08 3E-E93 E94 E94 E93 E92 E93 (09/06) \*CERT\*  
 PPR: -21 88%R PTAT: +0.3 90%R  
 PTA: -888m -16f -17p -92NM\$ 14%\$ (GEN)  
 Protein Plus  
 02/04 365d 3X 26080 4.1 1057 3.7 959 DHIR  
 03/06 365d 3X 28610 3.6 1024 3.9 1104 DHIR  
 06/05 365d 2X 36530 4.3 1558 3.7 1348 DHIR  
 Lifetime: 1310d 107290m 4325f 4081p

**CUTTING EDGE SEAMAN \*TM 68137657**  
 Genetic Conditions: \*TM PT DT WT BH2T  
 PPR: -38 96%R PTAT: +0.4 97%R (12/22)  
 PTA: +179m +5f +16p -268NM\$ 98%R (MACE)  
 PTA PL: -4.5 SCS: +3.27 DPR: -3.8 SCE: +5.2 LIV: -2.7  
**CEDAR WAY SEAMAN MYLIE 68200422**  
 PPR: -11 48%R 00%R  
 PTA: -18m -5f -5p -24NM\$ 25%\$  
 02/01 345d 2X 19000 4.0 768 3.3 627 DHIA

\$ **23** Shanks Rampage Medusa 376 840003250041426

Born: 09/20/2022 Tattoo L/R: 376 / 376  
Consignor: SHANKS, GRACE, HARVARD IL

Parent Average PPR: +25 PTAT: +0.4  
PA: +498m -5f +10p +19NM\$

3rd - 5th Dams:

**SHANKS SCOTIE MUCKIE 1011 946498 'V88'**  
07/02 290d 2X 15420 4.0 611 3.5 537 DHIR  
\* 6TH SPRING YRLG HFR SOUTHEAST NATIONAL 2007  
\* 1ST JR 2 YR OLD IL STATE FAIR 2008

**FRONT LINE BANKER MOJO ET 902818 'V87'**  
02/02 365d 3X 24740 3.9 968 3.5 864 DHIR  
06/01 365d 2X 23090 4.1 953 3.3 756 DHIR

**MISA PROPHET MIRAGE 857838**  
05/06 2E-E91 E95 E93 E94 V88 V88 (10/01) \*CERT\*  
02/02 365d 2X 25850 4.3 1122 3.4 885 DHIR  
05/02 365d 2X 31280 3.9 1218 3.2 1003 DHIR  
\* HM ALL AMERICAN JR 2 YR OLD 1998  
\* 2ND & 2ND BU 5 YR OLD EASTERN NATIONAL 2001

**KAR-LINN REESES RAMPAGE 840003140014659**  
Genetic Conditions: PT DT MT WT BH2T  
PPR: +33 85%R PTAT: +0.6 86%R (12/22)  
PTA: +456m +0f +12p +70NM\$ 93%R (GEN)  
PTA PL: +2.1 SCS: +3.01 DPR: -1.1 SCE: +2.4 LIV: -0.3  
162 dau. av. 24573 4.0 983 3.3 801  
54 class. dau. av. FS:83.4 UDC:0.72 FLC:0.21

**SHANKS RICHARD MELODY 155 840003132291732**  
05/00 V86 V86 V85 V88 V87 V86 (07/20)  
PPR: +16 45%R PTAT: +0.2 51%R  
PTA: +539m -9f +7p -33NM\$ 23%\$  
02/04 346d 2X 23350 3.6 849 3.3 760 DHIR  
03/04 361d 2X 16740 3.4 577 3.4 575 DHIR  
04/11 359d 2X 24090 4.0 960 3.3 786 DHIR  
06/00 348d 2X 18190 4.0 722 3.3 604 DHIR

6th Dam: **HOOSIER KNOLL MISA ET 835397**  
04/09 E93 E95 E93 E92 V88 E94 (06/98) \*CERT\*  
02/07 365d 2X 24620 4.7 1149 3.9 968 DHIR  
04/06 365d 2X 33990 4.6 1560 3.7 1263 DHIR  
\* 6TH SR 2 YR OLD CENTRAL NATIONAL 1996  
\* 2ND 4 YR OLD WI STATE FAIR 1998  
\* 1ST SR 2 YR OLD WI STATE FAIR 1996

**SCHERMA BLOOMING BIVER \*TM 120094290070**  
Genetic Conditions: PT DT MT WT BH2T  
Not Classified \*QUALIFIED SIRE\*  
PPR: +76 97%R PTAT: +0.6 98%R (12/22)  
PTA: +404m +32f +33p +299NM\$ 99%R (MACE)  
PTA PL: +2.4 SCS: +3.05 DPR: -3.0 SCE: +3.4 LIV: +0.4  
**KAR-LINN WONDRENT REESE ET 68140422**  
Genetic Conditions: PT DT MC WT BH2C  
06/07 2E-E93 E93 E93 E91 E92 E93 (01/18)  
PPR: -16 71%R PTAT: +0.6 76%R  
PTA: -85m +1f -5p -123NM\$ 10%\$ (GEN)  
02/02 363d 2X 17380 4.4 773 3.6 625 DHIR  
03/09 354d 2X 26080 4.8 1257 3.5 908 DHIR  
05/09 305d 2X 26020 5.2 1365 3.0 788 DHIR  
Lifetime: 1554d 103670m 5367f 3559p  
\* ALL AMERICAN AGED COW 2017  
\* RES ALL AMERICAN 4 YR OLD 2015  
\* GRAND & SENIOR CHAMPION EASTERN NATIONAL 2015

**JO-DEE NEMO RICHARD ET 68155420**  
Genetic Conditions: PT DT MT WT BH2T  
PPR: +24 97%R PTAT: +0.4 98%R (12/22)  
PTA: +1022m -2f +13p -59NM\$ 99%R (MACE)  
PTA PL: +0.1 SCS: +3.08 DPR: -0.6 SCE: +3.2 LIV: -2.1  
**SHANKS 1011 WAR MOODY 111 840003013514767**  
02/10 +83 G79 V85 +83 V85 +83 (04/16)  
PPR: -22 42%R PTAT: +0.0 49%R PTA: 10%\$  
02/01 340d 2X 14090 4.2 589 3.6 510 DHIR  
03/02 74d 2X 4750 3.3 155 3.4 161 DHIR

\$ **24** Odyssey Famous Zephyr 68223454

Born: 09/13/2022 Tattoo: H261  
Consignor: HECK, CALEB W., ODYSSEY SWISS  
FREEPORT IL

Parent Average PPR: -11 PTAT: +0.4  
PA: +218m -8f +2p -158NM\$

3rd Dam: Protein Plus  
**V B JET ZANDRA 878976 '2E93/E93ms'**  
04/09 365d 2X 32300 4.1 1339 3.2 1027 DHIR  
06/05 322d 2X 32660 3.6 1178 3.1 1011 DHIR  
07/05 365d 2X 37160 3.8 1399 3.1 1161 DHIR  
Lifetime: 2598d 210220m 8154f 6767p

4th Dam: **V B SENSATION ZANDRA 844582 '2E91'**  
04/05 365d 2X 25700 3.4 869 3.4 874 DHIR  
05/09 365d 2X 30845 4.0 1229 3.1 954 DHIR  
Lifetime: 1645d 111240m 4299f 3713p  
\* 4TH SR 3 YR OLD CENTRAL NATIONAL 1998  
\* 2ND & 2ND BU SR 2 YR OLD WI STATE SHOW 1997

**V B ACTRESS ZENDRA 769609 'V88/E90ms'**  
07/02 271d 2X 20320 3.7 760 3.2 647 DHIR

**BROWN HEAVEN R FAMOUS ET 109109715**  
Genetic Conditions: PT DT MT WT BH2T  
PPR: +4 88%R PTAT: +0.6 92%R (12/22)  
PTA: +744m +0f +10p -146NM\$ 94%R (MACE)  
PTA PL: -2.0 SCS: +3.09 DPR: -0.8 SCE: +3.2 LIV: -1.1  
264 dau. av. 24232 4.0 965 3.3 791  
147 class. dau. av. FS:84.1 UDC:0.29 FLC:1.34

**ODYSSEY DENMARK ZELDA 68199946**  
02/10 V87 V86 V87 V85 V87 V87 (02/22)  
PPR: -29 42%R PTAT: +0.2 48%R  
PTA: -308m -16f -7p -169NM\$ 6%\$  
02/06 299d 2X 13770 3.8 519 3.8 524 DHIA

**JO-DEE NEMO RICHARD ET 68155420**  
Genetic Conditions: PT DT MT WT BH2T  
PPR: +24 97%R PTAT: +0.4 98%R (12/22)  
PTA: +1022m -2f +13p -59NM\$ 99%R (MACE)  
PTA PL: +0.1 SCS: +3.08 DPR: -0.6 SCE: +3.2 LIV: -2.1  
**BROWN HEAVEN GLENN FANTASY 106157091**  
Genetic Conditions: PT DT MT WT BH2T  
\*07/02 'EX97' E97 E95 E97 E97 (06/20) Canada  
PPR: +18 82%R 00%R  
PTA: +304m +15f +13p -20NM\$ 26%\$ (GEN)  
04/00 365d 2X 30091 3.8 1151 3.6 1096 DHIA  
05/11 365d 2X 35556 4.7 1658 3.4 1208 DHIA  
Lifetime: 1748d 128519m 5710f 4770p  
\* ALL AMERICAN AGED COW 2016  
\* ALL AMERICAN JR 2, 4, & 5 YR OLD 2012, 2014, 2015  
\* RES ALL AMERICAN JR 3 YR OLD 2013

**R HART TC DENMARK ET 189181 E90**  
Genetic Conditions: PT DT MT WT BH2T  
PPR: -12 99%R PTAT: +0.4 99%R (12/22)  
PTA: -392m -16f -10p -133NM\$ 99%R (MACE)  
PTA PL: -1.0 SCS: +2.67 DPR: +1.9 SCE: +1.5 LIV: +0.0  
**V B HILLPOINT WONDER ZONE ET 68123839**  
05/06 V87 V86 E90 E90 V86 V85 (04/16) \*CERT\*  
PPR: -53 48%R PTAT: +0.4 51%R PTA: 3%\$  
03/08 365d 2X 16400 3.8 624 3.3 537 DHIR  
05/05 365d 2X 20270 3.8 774 3.4 684 DHIR  
06/10 365d 2X 14700 3.5 511 3.5 509 DHIR  
08/06 341d 2X 15850 2.8 447 3.1 487 DHIR

\$ **25** Cedar Way FF Monique 68224586

Born: 09/02/2022 Tattoo L/R: 913A / 913A  
Consignor: ARNOLD, PAMELA, WAVERLY IA

Parent Average PPR: +25 PTAT: +0.3  
PA: +310m +1f +3p +13NM\$

3rd & 4th Dams:  
**CEDAR WAY EAGLE MOCHA 68116405 'V86'**  
04/00 347d 2X 24570 3.6 873 3.4 829 DHIR  
05/01 305d 2X 25110 3.5 872 3.0 750 DHIR  
06/04 305d 2X 26380 3.5 924 3.0 798 DHIR  
07/06 308d 2X 24630 3.5 856 3.1 755 DHIR  
08/06 305d 2X 23830 3.6 848 3.0 726 DHIR  
09/08 305d 2X 24280 3.5 844 3.4 817 DHIR  
10/09 305d 2X 23680 3.6 853 3.4 800 DHIA  
Lifetime: 3437d 238080m 8510f 7750p

**CEDAR WAY DUSTER MITZBEE 899610 '2E92/E93ms'**  
04/10 341d 2X 24680 3.8 946 3.6 881 DHIA  
05/10 297d 2X 24240 3.4 825 3.3 805 DHIA  
06/10 322d 2X 22210 3.6 793 3.3 744 DHIR  
07/10 305d 2X 23700 3.7 882 3.4 799 DHIR  
11/03 305d 2X 30310 4.4 1344 3.3 997 DHIR  
Lifetime: 3988d 272420m 10613f 9488p

**BROWN HEAVEN R FAST&FURIOUS ET 109109714**  
Genetic Conditions: PT DT MT WT BH2T  
PPR: +36 88%R PTAT: +0.4 93%R (12/22)  
PTA: +849m +17f +14p -20NM\$ 94%R (GEN)  
PTA PL: -1.0 SCS: +3.14 DPR: -0.4 SCE: +3.4 LIV: -0.9  
174 dau. av. 24802 4.0 1003 3.3 821  
127 class. dau. av. FS:84.2 UDC:0.44 FLC:1.18

**CEDAR WAY TOBY MONICA 68206636**  
Not Classified  
Parent Average PPR: +11 PTAT: +0.1  
PA: -229m -16f -9p +46NM\$  
Not on Test

**JO-DEE NEMO RICHARD ET 68155420**  
Genetic Conditions: PT DT MT WT BH2T  
PPR: +24 97%R PTAT: +0.4 98%R (12/22)  
PTA: +1022m -2f +13p -59NM\$ 99%R (MACE)  
PTA PL: +0.1 SCS: +3.08 DPR: -0.6 SCE: +3.2 LIV: -2.1  
**BROWN HEAVEN GLENN FANTASY 106157091**  
Genetic Conditions: PT DT MT WT BH2T  
\*07/02 'EX97' E97 E95 E97 E97 (06/20) Canada  
PPR: +18 82%R 00%R  
PTA: +304m +15f +13p -20NM\$ 26%\$ (GEN)  
02/04 365d 2X 23104 4.2 974 3.7 866 DHIA  
04/00 365d 2X 30091 3.8 1151 3.6 1096 DHIA  
05/11 365d 2X 35556 4.7 1658 3.4 1208 DHIA  
Lifetime: 1748d 128519m 5710f 4770p  
\* ALL AMERICAN AGED COW 2016  
\* ALL AMERICAN JR 2, 4, & 5 YR OLD 2012, 2014, 2015  
\* RES ALL AMERICAN JR 3 YR OLD 2013

**COZY NOOK DAREDEVIL TOBY ET 840003138129971**  
Genetic Conditions: PT DT MT WT BH2T  
PPR: +9 85%R PTAT: +0.3 90%R (12/22)  
PTA: -415m -15f -12p +45NM\$ 92%R (MACE)  
PTA PL: +3.2 SCS: +2.96 DPR: +1.1 SCE: +2.7 LIV: +1.4  
**CEDAR WAY WIZDOM MONAE 68189377**  
PPR: +14 49%R 00%R  
PTA: -42m -16f -5p +46NM\$ 40%\$  
02/07 335d 2X 16290 4.0 657 3.4 549 DHIA

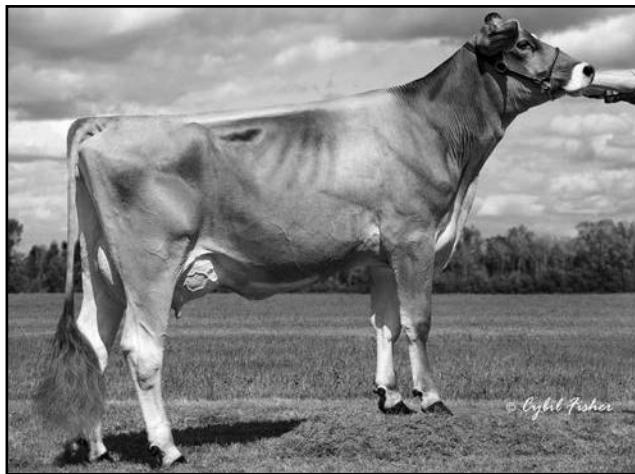

**Oak Forest Req Joy '2E90/V88ms'**  
 6/02 321d 2X 27950 4.2 1183 3.3 921 DHIA  
 3rd Dam of Lot 27

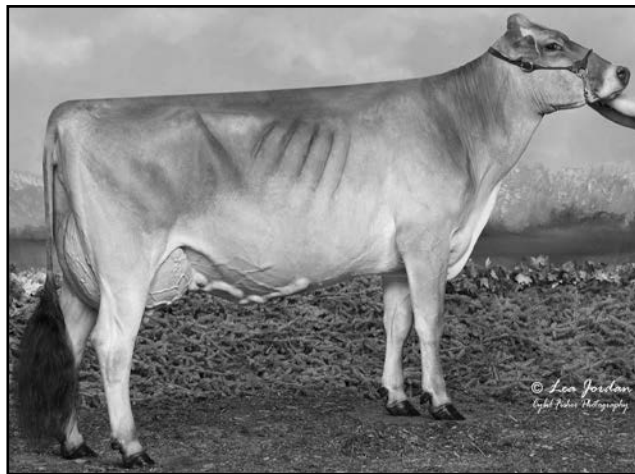

**Empire Famous Lucy 'E91/E92ms'**  
 2/01 305d 2X 19200 3.6 683 3.0 572 DHIA  
 1st Sr 3 Yr Old & Int Champion Southeast National 2022  
 Same Maternal Line as Lot 28

**\$ 26 Trails West Siegs Candie 68222735**

Born: 09/01/2022 Tattoo: 97S  
 Consignor: SIEGERTS SWISS  
 PEOSTA IA

Parent Average PPR: +56 PTAT: +0.1  
 PA: +549m +6f +15p +133NMS

3rd Dam:  
**VINRA ZEUS COUNTESS 951103 'V86/E90ms'**  
 003/00 336d 2X 25370 3.5 877 3.4 866 DHIR

4th Dam:  
**VINRA MB ENSIGN CAROLINE 894765 'V88/V86ms'**  
 05/06 282d 2X 23160 3.6 839 3.1 712 DHIR

5th Dam:  
**CROWN D TEMPTER CLOY 788781 '4E90/V87ms'**  
 06/03 298d 2X 25600 3.1 806 3.3 845 DHIR  
 Lifetime: 3375d 208010m 6966f 6816p  
 \* 2ND 5 Yr OLD SOUTHWEST NATIONAL 1994

**HILLTOP ACRES HP SCOOTER 840003151300953**  
 Not Classified  
 Parent Average PPR: +101 PTAT: +0.2  
 PA: +879m +17f +30p +327NMS  
 PA: PL +1.8 SCS: +2.84 DPR: +0.3 SCE: LIV +1.7

**TRAILS WEST DAVINCI CLOY 68219660**  
 04/08 E90 E90 E90 E90 V88 E90 (09/22)  
 Parent Average PPR: +8 PTAT: -0.1  
 PA: +218m -6f -1p -61NMS  
 03/03 305d 2X 22060 4.2 926 3.4 745 DHIR

**JO-LANE DARIO HAMPTON ET 74300972**  
 Genetic Conditions: PT DT MT WT BH2T  
 PPR: +118 91%R PTAT: -0.1 94%R (12/22)  
 PTA: +987m +29f +31p +432NMS 96%R (MACE)  
 PTA PL: +2.8 SCS: +2.69 DPR: +0.6 SCE: +2.6 LIV: +1.8

**HILLTOP ACRES T SHANNA 68172588**  
 05/07 1E-E91 E90 E91 E92 E93 E90 (07/21)  
 PPR: +80 48%R PTAT: +0.5 57%R  
 PTA: +771m +5f +28p +222NMS 76%\$  
 Protein Plus  
 02/00 335d 3X 28560 3.8 1077 3.6 1019 DHIR  
 03/00 365d 3X 43193 5.4 2330 3.5 1502 DHIR

**HILLTOP ACRES NGOR DAVINCI 68168169**  
 Genetic Conditions: PT DT MT WT BH2T  
 PPR: +67 67%R PTAT: +0.2 71%R (12/22)  
 PTA: +793m +17f +19p +117NMS 72%R (GEN)  
 PTA PL: -0.2 SCS: +3.10 DPR: +1.6 SCE: LIV: -0.3

**VINRA PARKER CLARISSA 68125436**  
 07/08 V85 E92 E91 +84 +80 +83 (08/18)  
 PPR: -49 39%R PTAT: -0.4 55%R PTA: 2%\$  
 01/10 356d 2X 15973 4.4 699 3.5 555 DHIR  
 03/11 365d 2X 26779 4.5 1200 3.4 910 DHIR

**\$ 27 Medlang Choice Jester 68223614**

Born: 07/20/2022 Tattoo: 28M2  
 Consignor: MEDLANG, STEVEN C.  
 KENSSETT IA

Parent Average PPR: +56 PTAT: +0.5  
 PA: +67m -2f +4p +136NMS

3rd - 5th Dams:  
**OAK FOREST REQ JOY 961148 '2E90'**  
 01/11 365d 2X 20140 4.0 802 3.2 642 DHIR  
 03/01 334d 2X 21600 3.9 853 3.3 723 DHIA  
 04/02 301d 2X 25160 3.3 835 3.3 836 DHIA  
 06/02 321d 2X 27950 4.2 1183 3.3 921 DHIA  
 Lifetime: 2001d 127590m 4868f 4141p

**OAK FOREST PREMIUM JANIS 923397 'V89'**  
 02/08 365d 2X 22380 3.7 824 3.1 694 DHIR  
 03/11 332d 2X 20060 3.7 741 3.7 733 DHIR  
 04/11 365d 2X 23200 4.2 969 3.5 804 DHIR  
 05/11 307d 2X 22630 4.0 901 3.2 721 DHIR

**OAK FOREST JETWAY JOY 903407 'V85'**  
 02/02 365d 2X 18520 4.0 738 3.4 622 DHIR

**BROWN HEAVEN C FIRST CHOICE ET 111164959**  
 Genetic Conditions: PT DT MT WT BH2T  
 PPR: +35 61%R PTAT: +0.3 64%R (12/22)  
 PTA: -28m -2f +2p -34NMS 64%R (GEN)  
 PTA PL: +0.1 SCS: +3.02 DPR: +1.3 SCE: +2.7 LIV: -0.4  
 0 dau. av.

**MEDLANG VIGOR JOYFUL 68172941**  
 07/01 3E-E93 E92 E92 E92 E93 E95 (09/22)  
 PPR: +74 50%R PTAT: +0.6 58%R  
 PTA: +161m -2f +5p +306NMS 88%\$  
 02/09 330d 2X 17530 3.9 691 3.3 584 DHIA  
 03/09 335d 2X 20900 4.0 830 3.4 701 DHIR  
 04/09 338d 2X 22490 4.2 943 3.5 778 DHIA  
 05/10 347d 2X 23250 4.1 948 3.3 778 DHIR

**VETSCHS NESTA CALVIN ET 120079480359**  
 Genetic Conditions: PT DT MT WT BH2T  
 PPR: +68 86%R PTAT: +0.3 85%R (12/22)  
 PTA: -68m -15f -3p +84NMS 88%R (MACE)  
 PTA PL: +3.5 SCS: +2.88 DPR: +3.1 SCE: +2.6 LIV: +1.9

**BROWN HEAVEN J FANCY ET 107363037**  
 Genetic Conditions: PT DT MT WT BH2T  
 PPR: -31 76%R 00%R  
 PTA: -438m -22f -10p -266NMS 1%\$ (GEN)  
 01/09 365d 2X 29121 4.3 1257 3.8 1113 DHIA  
 02/11 309d 2X 18005 4.5 814 3.7 659 DHIA  
 04/10 365d 2X 35470 4.9 1753 3.6 1276 DHIA  
 \* NOM ALL AMERICAN YRLG IN MILK 2015

**SUN-MADE VIGOR ET \*TM 195618**  
 Genetic Conditions: \*TM PT DT WT BH2T  
 PPR: +42 99%R PTAT: -0.1 99%R (12/22)  
 PTA: -10m -17f +2p +211NMS 99%R (MACE)  
 PTA PL: +3.9 SCS: +2.76 DPR: +0.4 SCE: +2.5 LIV: +4.7

**MEDLANG SURGE JOICE 68123566**  
 03/00 +84 V85 +83 V85 +83 +83 (08/13)  
 PPR: -6 49%R PTAT: +0.3 54%R  
 PTA: -66m -8f -6p -3NMS 29%\$  
 02/10 340d 2X 15450 4.7 719 3.7 579 DHIA  
 03/11 322d 2X 19680 4.1 802 3.5 694 DHIA  
 05/00 231d 2X 13480 3.9 531 3.5 468 DHIA





**WF Nexus Luann 'E90/V89ms' - Dam of Lot 28**  
**\*3/11 324d 2X 22399 4.1 926 3.3 737 DHIA**  
**Lot 28 is backed by 9 Excellent dams out of 10**  
**Descendent of Vine Valley Paul Luann**

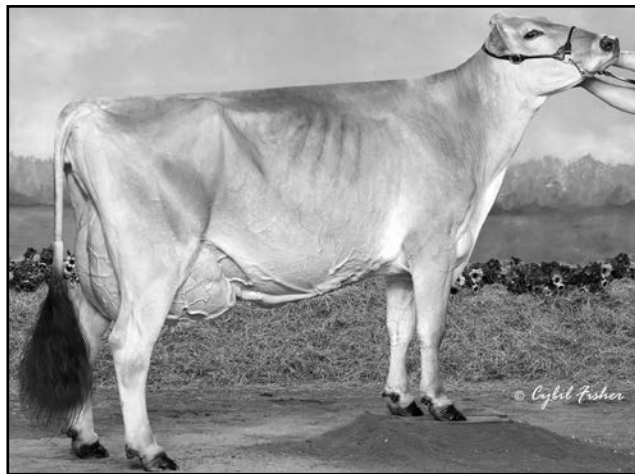

**Cozy Valley Tumbleweed ET 'E92/E92ms'**  
**Grand Champion MN State Show & Fair 2017**  
**3rd Dam of Lot 29**

**\$ 28 WF Richard Laura 68222409**

Born: 06/11/2022 Tattoo: 58  
 Consignor: WOODWIND FARM LLC  
 KELLEEN M. & KATHERINE A. WOOD  
 INDEPENDENCE WI

Parent Average PPR: +7 PTAT: +0.3  
 PA: +418m -6f +1p -33NM\$

3rd Dam: '2E91/E91ms'  
**TOWPATH DYNASTY LINDSEY ET 947392**  
 02/01 337d 2X 18340 4.4 802 3.4 619 DHIR  
 03/02 305d 2X 19410 4.2 824 3.7 721 DHIA  
 06/07 305d 2X 17130 4.9 833 3.7 626 DHIR  
 \* 2ND JR 2 YR OLD NY STATE FAIR 2008

4th Dam: '2E91/E82ms'  
**TOWPATH STARBUCK LYNZEE ET 883683**  
 03/08 315d 2X 23720 4.1 981 3.4 804 DHIR  
 04/08 365d 2X 29120 3.8 1099 3.4 1003 DHIR  
 Lifetime: 1567d 102890m 4361f 3566p  
 \* 3RD 4 YR OLD NY STATE FAIR 2003  
 \* 2ND SR 3 YR OLD NY STATE FAIR 2002  
 \* 3RD SR 2 YR OLD NY STATE FAIR 2001

**JO-DEE NEMO RICHARD ET 68155420**  
 Genetic Conditions: PT DT MT WT BH2T  
 PPR: +24 97%R PTAT: +0.4 98%R (12/22)  
 PTA: +1022m -2f +13p -59NM\$ 99%R (MACE)  
 PTA PL: +0.1 SCS: +3.08 DPR: -0.6 SCE: +3.2 LIV: -2.1  
 860 dau. av. 24831 3.9 964 3.2 806  
 576 class. dau. av. FS:84.5 UDC:0.70 FLC:0.65

**WF NEXUS LUANN 68184339**  
 05/04 E90 E90 E90 E92 V89 V89 (10/21)  
 PPR: -10 55%R PTAT: +0.1 44%R  
 \*02/10 312d 2X 18388 4.6 847 3.6 657 DHIA  
 \*03/11 324d 2X 22399 4.1 926 3.3 737 DHIA  
 \*04/11 276d 2X 18888 4.2 786 3.3 625 DHIA  
 \*05/11 225d 2X 12713 4.4 554 3/3 423 (RIP)

5th Dam: '2E93/E94ms'  
**TOWPATH EMORY LUSH ET 816872**  
 05/10 305d 2X 24610 3.7 900 3.2 792 DHIA  
 Lifetime: 1787d 101400m 4140f 3512p  
 \* RES GRAND CHAMP NY STATE FAIR 1997  
 \* 3RD AGED COW NY STATE FAIR 1998  
 \* 3RD AGED COW EASTERN BS SHOW 1998  
 \* 1ST 5 YR OLD NY STATE FAIR 1997

**JO-DEE PRELUDE NEMO ET \*TM 197482 E90**  
 Genetic Conditions: \*TM PT DT WT BH2T  
 PPR: +9 89%R PTAT: +0.5 91%R (12/22)  
 PTA: +482m -3f +5p -110NM\$ 93%R (GEN)  
 PTA PL: -0.4 SCS: +3.03 DPR: -0.9 SCE: LIV: +0.2  
 \* 4TH JR BULL CALF WESTERN NATL CA 2004  
**JO-DEE ENSIGN ROSEBUD 952931**  
 Genetic Conditions: PT DC MT WT BH2T  
 08/03 2E-E93 E91 E95 E90 E94 E92 (09/14)  
 PPR: -7 70%R PTAT: +0.3 74%R  
 PTA: +66m -20f -13p -41NM\$ 22%\$  
 03/03 365d 2X 27130 3.6 977 3.4 916 DHIR  
 04/06 365d 2X 27120 3.7 998 3.2 856 DHIR  
 05/11 365d 2X 30280 3.6 1085 3.3 988 DHIR  
 08/00 365d 2X 31690 3.4 1070 3.1 972 DHIR  
 Lifetime: 2700d 194640m 6920f 6359p  
 \* ALL AMERICAN AGED COW 2013  
 \* ALL AMERICAN SR BEST 3 FMLS MEMBER 2011,2012,2013  
 \* RES ALL AMERICAN SR BEST 3 FMLS MEMBER 2009

**WF SUPREME NEXUS ET 68162002**  
 Genetic Conditions: PT DT MT WT BH2T  
 PPR: -9 67%R PTAT: +0.0 72%R (12/22)  
 PTA: +150m -16f -8p -14NM\$ 71%R (GEN)  
 PTA PL: +1.9 SCS: +2.92 DPR: +1.0 SCE: LIV: +1.9  
**WF GRANDSLAM LUANN ET 68151065**  
 05/01 V85 +84 V85 V86 V85 V85 (01/18)  
 PPR: -23 45%R PTAT: -0.4 54%R PTA: 30%\$  
 \*01/11 275d 2X 15505 4.5 711 3.5 538 DHIA  
 \*02/11 365d 2X 23437 4.2 979 3.2 751 DHIA  
 \*04/01 281d 2X 18132 4.4 796 3.7 662 DHIA

**\$ 29 Pit-Crew Toby Rosette 68222245**

Born: 06/06/2022 Tattoo L/R: P191 / P191  
 Consignor: PIT-CREW GENETICS  
 CAMBRIDGE MN

Parent Average PPR: +6 PTAT: +0.3  
 PA: -49m -5f -5p +31NM\$

3rd - 5th Dams:  
**COZY VALLEY TUMBLEWEED ET 68147975**  
 04/10 E92 E91 E91 E92 E91 E92 (06/17)  
 \* GRAND CHAMPION MN STATE SHOW & FAIR 2017  
 \* 1ST 5 YR OLD MN STATE SHOW & FAIR 2017  
 \* 2ND JR 3 YR OLD MN STATE SHOW 2015

**NEW VIEW AGENDA TIPPY ET 68131443 'V86'**  
 03/06 305d 2X 20050 4.1 826 3.4 690 DHIA

**SUNNYSLE COLBY TWILITE ET 916073 Protein Plus**  
 06/01 2E-E93 E92 E96 E91 E92 E94 (11/08) \*CERT\*  
 03/06 305d 2X 29270 4.2 1233 3.3 968 DHIR  
 03/06 365d 2X 34990 4.3 1505 3.3 1172 DHIR  
 Lifetime: 1333d 107110m 4696f 3580p  
 \* ALL AMERICAN SR 2, 3, & 5 YR OLD 2005, 2006, 2008  
 \* ALL AMERICAN PRODUCE OF DAM MEMBER 2006  
 \* HM ALL AMERICAN PRODUCE OF DAM MEMBER 2005

**COZY NOOK DAREDEVIL TOBY ET 840003138129971**  
 Genetic Conditions: PT DT MT WT BH2T  
 PPR: +9 85%R PTAT: +0.3 90%R (12/22)  
 PTA: -415m -15f -12p +45NM\$ 92%R (MACE)  
 PTA PL: +3.2 SCS: +2.96 DPR: +1.1 SCE: +2.7 LIV: +1.4  
 275 dau. av. 24021 4.2 1004 3.4 810  
 189 class. dau. av. FS:82.8 UDC:0.95 FLC:0.75

**PIT-CREW WIZDOM ROSELLA 68208545**  
 02/06 V85 V85 V85 V88 V87 +84 (09/22)  
 PPR: +4 79%R PTAT: +0.2 41%R  
 Not on Test

6th Dam: **MORT SIMON TANYA 795321**  
 '4E94 - 4E94ms' \*Superior Brood Cow' \*Certified\*  
 07/00 365d 2X 38030 4.1 1562 3.4 1276 DHIR  
 09/02 365d 2X 36660 4.1 1494 3.3 1221 DHIR  
 Lifetime: 2329d 203520m 8511f 6977p  
 12&OVER 305d 2X MILK, FAT, PROTEIN HONOR ROLLS 2004  
 \* GRAND CHAMPION WI STATE FAIR 1997, 1999  
 \* ALL AMERICAN PRODUCE OF DAM MEMBER 1997

**HILLTOP ACRES B DAREDEVIL ET 840003012559129**  
 Genetic Conditions: PT DT MT WT BH2T  
 PPR: -41 95%R PTAT: +0.8 98%R (12/22)  
 PTA: +351m -16f +5p -129NM\$ 98%R (MACE)  
 PTA PL: -1.2 SCS: +3.23 DPR: -3.9 SCE: +2.6 LIV: -2.5  
**COZY NOOK PSLI TREACHEROUS ET 68158594**  
 Genetic Conditions: PT DT MT WT BH2T  
 08/03 E90 E90 E91 +82 V89 E91 (05/22)  
 PPR: +94 76%R PTAT: +0.3 82%R Protein Plus  
 PTA: +243m +15f +5p +315NM\$ 89%\$ (GEN)  
 02/01 312d 2X 24600 4.3 1053 3.6 879 DHIR  
 03/01 365d 2X 32580 4.8 1550 3.8 1236 DHIR  
 04/06 331d 2X 31620 4.9 1555 3.8 1189 DHIR  
 05/06 365d 2X 35280 4.4 1535 3.7 1288 DHIR  
 06/08 365d 2X 37590 4.2 1571 3.6 1356 DHIR  
 07/10 305d 2X 37120 4.4 1641 3.4 1270 DHIR  
 Lifetime: 2140d 205620m 9263f 7495p

**TOP ACRES WIZDOM 68172482**  
 Genetic Conditions: PT DT MT WT BH2T  
 PPR: +5 90%R PTAT: +0.4 94%R (12/22)  
 PTA: +172m -3f +2p +62NM\$ 96%R (MACE)  
 PTA PL: +1.5 SCS: +2.85 DPR: -0.6 SCE: +2.6 LIV: -1.0  
**PIT-CREW FURIOUS ROSITA 68192586**  
 02/03 +82 +83 +84 V86 G78 +83 (07/20)  
 PPR: +6 74%R PTAT: +0.2 46%R



**Pit-Crew Total Kiara**  
**Reserve All American Jr Best 3 Fmls Member 2016**  
**1st Spring Yrlg MN State Show & Fair 2016**  
**3rd Dam of Lot 31**

**\$ \_\_\_\_\_ 30 JC Rasta Espresso 68224917**

Born: 06/02/2022 Tattoo L/R: J149 / J149  
 Consignor: CLARK, JENNIFER  
 LACROSSE WI

Parent Average PPR: -46 PTAT: +0.4  
 PA: -458m -18f -11p -246NM\$

3rd Dam:

**WUNDROW EVE JOELLEN 922960 '+84'**  
 03/04 354d 2X 22840 4.6 1052 3.6 832 DHIA  
 05/05 365d 3X 23300 4.5 1056 3.7 866 DHIR  
 06/08 365d 3X 34670 4.7 1622 3.3 1160 DHIR  
 Lifetime: 1968d 136860m 6259f 4863p

**JO-DEE ROYAL HILL RASTA ET 840003135087427**

Genetic Conditions: PT DT MT WT BH2T  
 PPR: -35 83%R PTAT: +0.8 88%R (12/22)  
 PTA: -274m -20f -8p -240NM\$ 91%R (GEN)  
 PTA PL: +0.5 SCS: +3.12 DPR: -1.7 SCE: +2.6 LIV: +0.8  
 100 dau. av. 23373 4.1 956 3.3 781  
 63 class. dau. av. FS:84.4 UDC:0.99 FLC:1.01

**JC SEAMAN ENCORE 68199232**

03/11 V85 V87 +80 V86 V87 V85 (12/22)  
 PPR: -52 42%R PTAT: -0.1 47%R  
 PTA: -642m -15f -13p -252NM\$ 1%\$  
 Not on Test

**SCHAMAUN BS GORDON GLENN ET 120023664460**

Genetic Conditions: PT DT MT WT BH2T  
 PPR: +17 94%R PTAT: +0.3 93%R (12/22)  
 PTA: -50m +7f +13p -112NM\$ 94%R (MACE)  
 PTA PL: -1.8 SCS: +3.28 DPR: -0.2 SCE: +2.9 LIV: -0.6

**JO-DEE NEMO RISKY 68116761**

Genetic Conditions: PT DT MT WT BH2T  
 09/03 2E-E94 E94 E93 E93 E95 (12/18)  
 PPR: +20 73%R PTAT: +0.7 78%R  
 PTA: +378m -1f -1p -10NM\$ 28%\$ (GEN)  
 03/06 365d 2X 24970 3.7 913 3.5 871 DHIR  
 04/09 365d 2X 31480 3.7 1158 3.1 968 DHIR  
 06/06 365d 2X 33010 3.8 1264 3.0 1002 DHIR  
 08/08 365d 2X 33740 4.1 1367 3.1 1058 DHIR  
 Lifetime: 2532d 187270m 7033f 6034p  
 \*ALL AMERICAN SR BEST 3 FMLS MEMBER 2013, 2014  
 \*RES ALL AMERICAN 4 Yr OLD 2014  
 \*HM ALL AMERICAN SR 3 Yr OLD & AGED COW 2013, 2016

**CUTTING EDGE SEAMAN \*TM 68137657**

Genetic Conditions: \*TM PT DT MT WT BH2T  
 PPR: -38 96%R PTAT: +0.4 97%R (12/22)  
 PTA: +179m +5f +16p -268NM\$ 98%R (MACE)  
 PTA PL: -4.5 SCS: +3.27 DPR: -3.8 SCE: +5.2 LIV: -2.7

**JC TD EMILY 68120693**

09/07 3E-E91 E90 E90 E93 E92 E91 (06/19)  
 PPR: -25 43%R PTAT: -0.4 48%R PTA: 12%\$  
 02/09 313d 3X 18850 4.4 825 3.4 638 DHIA  
 03/10 322d 2X 15070 4.5 683 3.5 522 DHIA  
 05/01 346d 2X 14380 4.0 572 3.0 435 DHIR  
 06/02 321d 2X 14290 4.2 602 3.0 422 DHIA  
 08/03 306d 2X 14480 3.8 548 3.0 434 DHIA

**\$ \_\_\_\_\_ 31 Pit-Crew Aviator Koden 68222242**

Born: 06/01/2022 Tattoo L/R: P188 / P188  
 Consignor: PIT-CREW GENETICS  
 CAMBRIDGE MN

Parent Average PPR: +17 PTAT: +0.2  
 PA: +248m -10f +3p +8NM\$

3rd - 5th Dams:

**PIT-CREW TOTAL KIARA 68169892 NC**  
 \* RES ALL AMERICAN JR BEST 3 FMLS MEMBER 2016  
 \* 1ST SPRING YRLG HFR MN STATE FAIR 2016  
 \* 1ST SPRING YRLG HFR MN STATE SHOW 2016  
 \* 1ST SPRING HFR CALF MN STATE SHOW 2015

**PIT-CREW TANBARK KANDY 68152474 '+84'**  
 02/00 305d 2X 17280 3.5 603 3.3 567 DHIR  
 \* 1ST SPRING YRLG HFR MN STATE SHOW 2014

**CIE BEMBOOM ACRES ZEUS TAFFEY 68111157**

02/10 V88 V88 V87 E92 V88 V88 (02/12)  
 \* 2ND SPRING YRLG HFR MN STATE FAIR 2010  
 \* 2ND SPRING YRLG HFR MN STATE SHOW 2010

**R HART HA CALVIN AVIATOR ET 840003151300943**

Genetic Conditions: PT DT MT WT BH2T  
 PPR: +73 63%R PTAT: +0.2 67%R (12/22)  
 PTA: +424m -3f +11p +161NM\$ 66%R (GEN)  
 PTA PL: +2.7 SCS: +2.84 DPR: +2.0 SCE: +2.7 LIV: +1.3  
 0 dau. av.

**PIT-CREW WIZDOM KODIE 68203242**

02/01 +83 +84 +83 +83 +83 +82 (07/21)  
 PPR: -41 37%R PTAT: +0.1 46%R  
 PTA: +72m -17f -5p -146NM\$ 8%\$  
 02/00 113d 2X 6040 3.9 235 3.1 190 DHIA  
 Went off Test

**VETSCHS NESTA CALVIN ET 000120079480359**

Genetic Conditions: PT DT MT WT BH2T  
 PPR: +68 86%R PTAT: +0.3 85%R (12/22)  
 PTA: -68m -15f -3p +84NM\$ 88%R (MACE)  
 PTA PL: +3.5 SCS: +2.88 DPR: +3.1 SCE: +2.6 LIV: +1.9

**R HART ANIBAL ASTRID ETV 68175781**

Genetic Conditions: PT DT MT WT BH2T  
 04/05 E90 E90 E90 E91 E90 E90 (10/20)  
 PPR: +84 73%R PTAT: +0.6 80%R  
 PTA: +666m +8f +15p +244NM\$ 79%\$ (GEN)  
 01/10 365d 2X 23380 3.9 922 3.2 758 DHIR  
 03/11 302d 2X 25040 3.9 976 3.1 772 DHIR  
 04/10 365d 2X 28190 4.1 1153 3.1 885 DHIR

**TOP ACRES WIZDOM 68172482**

Genetic Conditions: PT DT MT WT BH2T  
 PPR: +5 90%R PTAT: +0.4 94%R (12/22)  
 PTA: +172m -3f +2p +62NM\$ 96%R (MACE)  
 PTA PL: +1.5 SCS: +2.85 DPR: -0.6 SCE: +2.6 LIV: -1.0

**PIT-CREW FORMULA KODA 68187393**

02/04 V85 V85 V86 +84 +83 V85 (10/19)  
 PPR: -68 33%R PTAT: +0.1 47%R PTA: - 0%\$  
 \* 1ST SUMMER YRLG HFR MN STATE FAIR 2018  
 \* 1ST SUMMER YRLG HFR MN STATE SHOW 2018

\$ **32** Double W KandK Trick Sally 68225275

Born: 06/01/2022 Tattoo: 825  
Consignor: KOOPMAN, KEITH  
EPWORTH IA

Parent Average PPR: +102 PTAT: +0.4  
PA: +526m +26f +19p +357NMS

3rd - 5th Dams:

**DOUBLE W TORCH SUNDAY 68155383**

**DOUBLE W SURGE 68135903** 'V85/V85ms'  
03/00 329d 3X 23690 4.4 1045 3.6 857 DHIR  
04/01 272d 3X 20720 4.5 937 3.6 748 DHIR  
05/00 344d 3X 28520 4.5 1271 3.7 1049 DHIR  
Lifetime: 1393d 100850m 4467f 3651p

**DOUBLE W ACE SILVER 947160** 'V87/V86ms'

02/05 365d 3X 23910 3.6 852 3.2 776 DHIR  
04/02 338d 3X 26580 3.6 962 3.3 878 DHIR  
06/08 365d 3X 23690 3.4 804 3.4 796 DHIR  
Lifetime: 1777d 111690m 3615f 3642p

\* 6TH FALL YRLG HFR SOUTHWEST NATIONAL 2006

**HILLTOP ACRES TRICKSHOT ETV 840003210631742**

Genetic Conditions: PT DT MT WT BH2T  
PPR: +129 65%R PTAT: +0.3 70%R (12/22)  
PTA: +815m +37f +26p +487NMS 68%R (GEN)  
PTA PL: +4.6 SCS: +2.66 DPR: +0.6 SCE: +2.5 LIV: +2.7  
0 dau. av.

**DOUBLE W FINN SOLAIRE 68203976**

Not Classified  
PPR: +72 43%R 00%R  
PTA: +237m +15f +11p +227NMS 77%\$  
\*02/05 224d 2X 15305 4.4 674 3.4 517 (RIP)

**MAJESTE 8843844646**

Genetic Conditions: PT DT MT WT BH2T  
Not Classified \*SUPERIOR SIRE\*  
PPR: +104 84%R PTAT: +0.1 90%R (12/22)  
PTA: +1203m +29f +33p +380NMS 91%R (MACE)  
PTA PL: +3.7 SCS: +2.83 DPR: +0.1 SCE: +2.0 LIV: +1.1

**COZY NOOK ANNIBAL TRIX ETV 68174887**

Genetic Conditions: PT DT MT WT BH2T  
02/05 +84 +83 V85 +83 +82 V86 (08/18)  
PPR: +134 73%R PTAT: +0.4 80%R  
PTA: +704m +35f +25p +489NMS 98%\$ (GEN)  
01/10 305d 3X 26810 4.4 1188 3.5 926 DHIR

**DOUBLE W FINNIGAN 68161848**

Genetic Conditions: PT DT MT WT BH2T  
Not Classified \*QUALIFIED SIRE\*  
PPR: +88 85%R PTAT: +0.8 93%R (12/22)  
PTA: +401m +25f +20p +288NMS 94%R  
PTA PL: +2.4 SCS: +2.99 DPR: -0.3 SCE: LIV: +1.0

**DOUBLE W EQUINOX SUNDAE 68178593**

02/08 V86 V86 V85 V85 V86 V86 (12/18)  
PPR: +30 44%R PTAT: +0.2 50%R  
PTA: -113m +0f -2p +105NMS 53%\$  
01/07 264d 3X 14760 4.3 637 3.4 507 DHIR  
02/06 319d 3X 19370 4.5 881 3.5 680 DHIR  
03/08 227d 3X 17350 3.5 605 3.4 584 DHIR

\$ **33** K and K Tequila April 68222002

Born: 04/28/2022 Tattoo: 820  
Consignor: KOOPMANN, GRACE, KENZIE, & HARPER  
EPWORTH IA

Parent Average PPR: +5 PTAT: +0.0  
PA: +462m +1f +7p -35NMS

3rd - 5th Dams:

**PRIME TIME JET ALEXA 68140611** 'V88/V88ms'

**PRIME TIME JADE ALISHA ET 68117386** 'V88/V88ms'

02/05 365d 2X 17210 4.4 753 3.5 605 DHIR  
03/06 365d 2X 22840 3.6 825 3.5 789 DHIR

**BETTA VUE PRELUDE ANGIE 875385**

04/01 298d 2X 18940 4.5 852 3.2 610 DHIA  
05/04 365d 2X 30500 4.0 1227 3.4 1041 DHIR  
06/10 305d 2X 26160 4.1 1082 3.3 866 DHIA  
\* 2ND 4 Yr OLD SOUTHEAST NATIONAL 2002  
\* 2ND 4 Yr OLD EASTERN NATIONAL 2002  
\* 2ND JR 3 Yr OLD EASTERN NATIONAL 2001  
\* 3RD BU JR 3 Yr OLD EASTERN NATIONAL 2001

**BROWN HEAVEN R FAMOUS ET 109109715**

Genetic Conditions: PT DT MT WT BH2T  
PPR: +4 88%R PTAT: +0.6 92%R (12/22)  
PTA: +744m +0f +10p -146NMS 94%R (MACE)  
PTA PL: -2.0 SCS: +3.09 DPR: -0.8 SCE: +3.2 LIV: -1.1  
264 dau. av. 24232 4.0 965 3.3 791  
147 class. dau. av. FS:84.1 UDC:0.29 FLC:1.34

**PRIME TIME TEQUILA ANNIE 68197870**

03/11 V86 +82 +84 E91 V86 V86 (06/22)  
PPR: +7 63%R PTAT: -0.6 44%R  
\*03/09 258d 2X 18877 4.6 873 3.6 680 (RIP)

**JO-DEE NEMO RICHARD ET 68155420**

Genetic Conditions: PT DT MT WT BH2T  
PPR: +24 97%R PTAT: +0.4 98%R (12/22)  
PTA: +1022m -2f +13p -59NMS 99%R (MACE)  
PTA PL: +0.1 SCS: +3.08 DPR: -0.6 SCE: +3.2 LIV: -2.1

**BROWN HEAVEN GLENN FANTASY 106157091**

Genetic Conditions: PT DT MT WT BH2T  
\*07/02 'EX97' E97 E95 E97 E97 (06/20) Canada  
PPR: +18 82%R 00%R  
PTA: +304m +15f +13p -20NMS 26%\$ (GEN)  
02/04 365d 2X 23104 4.2 974 3.7 866 DHIA  
04/00 365d 2X 30091 3.8 1151 3.6 1096 DHIA  
05/11 365d 2X 35556 4.7 1658 3.4 1208 DHIA  
Lifetime: 1748d 128519m 5710f 4770p  
\* ALL AMERICAN AGED Cow 2016  
\* ALL AMERICAN JR 2, 4, & 5 Yr Old 2012, 2014, 2015  
\* RES ALL AMERICAN JR 3 Yr Old 2013

**COZY NOOK CARTER TEQUILA ET\*TM 68156279**

Genetic Conditions: PT DT MT WT BH2T  
PPR: +43 96%R PTAT: +0.1 97%R (12/22)  
PTA: +384m +12f +14p +156NMS 99%R (MACE)  
PTA PL: +2.6 SCS: +2.85 DPR: -1.2 SCE: +2.2 LIV: +0.9  
**PRIME TIME BRAIDEN ARIEL 68172591**  
05/11 E90 E90 E90 E90 V88 E90 (08/21)  
PPR: -13 33%R PTAT: -0.7 35%R PTA: 30%\$  
\* 3RD FALL YRLG HFR EASTERN NATIONAL 2017

\$ **34** Medlang Choice Lexie 68220799

Born: 04/08/2022 Tattoo: 9M2  
Consignor: MEDLANG, LINDA  
KENSETT IA

Parent Average PPR: +54 PTAT: +0.4  
PA: +463m +11f +12p +118NMS

3rd - 5th Dams:

**MEDLANG BUSH LORETTA 68153209** 'V86/V85ms'

03/00 323d 2X 18740 3.7 694 3.4 644 DHIA  
04/01 305d 2X 19100 3.7 703 3.4 651 DHIA  
06/05 365d 2X 22380 3.5 793 3.4 750 DHIR

**MEDLANG SURGE LILAC 68113766** '+84'

01/11 330d 2X 19680 2.8 547 3.2 633 DHIA  
03/11 305d 2X 23540 3.2 764 3.2 754 DHIA  
05/03 329d 2X 23950 2.7 650 3.2 774 DHIA

**MEDLANG BOUMATIC LIZ 943011** 'V87/V88ms'

04/06 360d 2X 28900 3.8 1112 3.3 960 DHIA  
05/07 305d 2X 24550 3.6 882 3.3 816 DHIR

**BROWN HEAVEN C FIRST CHOICE ET 111164959**

Genetic Conditions: PT DT MT WT BH2T  
PPR: +35 61%R PTAT: +0.3 64%R (12/22)  
PTA: -28m -2f +2p -34NMS 64%R (GEN)  
PTA PL: +0.1 SCS: +3.02 DPR: +1.3 SCE: +2.7 LIV: -0.4  
0 dau. av.

**MEDLANG NORWIN LOLA 68202225**

Not Classified  
PPR: +72 50%R 00%R  
PTA: +953m +24f +22p +270NMS 83%\$  
\*02/09 298d 2X 18130 3.7 671 3.1 562 (RIP)

**VETSCHS NESTA CALVIN ET 120079480359**

Genetic Conditions: PT DT MT WT BH2T  
PPR: +68 86%R PTAT: +0.3 85%R (12/22)  
PTA: -68m -15f -3p +84NMS 88%R (MACE)  
PTA PL: +3.5 SCS: +2.88 DPR: +3.1 SCE: +2.6 LIV: +1.9

**BROWN HEAVEN J FANCY ET 107363037**

Genetic Conditions: PT DT MT WT BH2T  
PPR: -31 76%R 00%R PTA: 1%\$ (GEN)  
01/09 365d 2X 29121 4.3 1257 3.8 1113 DHIA  
02/11 309d 2X 18005 4.5 814 3.7 659 DHIA  
04/10 365d 2X 35470 4.9 1753 3.6 1276 DHIA  
\* NOM ALL AMERICAN YRLG IN MILK 2015

**NORWIN 120081082091**

Genetic Conditions: PT DT MT WT BH2T  
PPR: +65 92%R PTAT: +0.6 94%R (12/22)  
PTA: +636m +18f +18p +214NMS 95%R (MACE)  
PTA PL: +1.2 SCS: +3.02 DPR: -0.2 SCE: +2.9 LIV: -0.3

**MEDLANG PAYSSLI LILO 68166714**

Genetic Conditions: PT DT MT WT BH2C  
04/07 +83 V86 V88 +84 +83 +80 (10/19)  
PPR: +67 71%R PTAT: +0.1 79%R  
PTA: +1061m +24f +22p +283NMS 85%\$ (GEN)  
02/03 288d 2X 14730 4.1 602 3.2 468 DHIA  
03/02 315d 2X 18550 4.5 832 3.2 595 DHIA  
04/02 268d 2X 16400 4.4 719 3.1 512 DHIR  
05/02 365d 2X 19420 4.0 773 3.3 635 DHIR  
06/07 303d 2X 20080 4.3 863 3.1 630 DHIR

\$ **35** Medlang Get Lucky Kacy 68220796

Born: 03/12/2022 Tattoo: 3M2  
Consignor: MEDLANG, STEVEN C.  
KENSETT IA

Parent Average PPR: +61 PTAT: +0.1  
PA: +1170m +21f +28p +129NM\$

3rd Dam:

**MEDLANG DYNASTY KOOLAID 950174**

04/00 E90 E90 E90 V88 V88 E92 (08/10)  
02/07 341d 2X 20520 4.4 904 3.6 742 DHIR  
03/08 305d 2X 22460 3.7 837 3.6 810 DHIA  
04/10 349d 2X 32830 3.5 1153 3.4 1101 DHIA

**CIE MEDLANG BRINKS KELLY 932861 'V87'**

**IE MEDLANG PROPHET KARI 379323498 'V85'**  
03/09 365d 2X 18570 3.9 731 3.3 611 DHIR

**BMG LUST GET LUCKY ET \*TM 68170100**

Genetic Conditions: PT DT MT WT BH2T  
PPR: +124 94%R PTAT: -0.2 97%R (12/22)  
PTA: +2534m +54f +57p +382NM\$ 98%R (MACE)  
PTA PL: -1.0 SCS: +3.10 DPR: -2.1 SCE: +3.3 LIV: -1.6  
614 dau. av. 27528 3.9 1085 3.2 889  
298 class. dau. av. FS:83.4 UDC:-0.19 FLC:-0.22

**MEDLANG W.FORMULA KOOLAID 68185877**

05/06 V86 E90 V86 +84 V85 V86 (09/22)  
PPR: -4 45%R PTAT: +0.3 51%R  
PTA: -195m -12f -2p -125NM\$ 10%\$  
03/00 365d 2X 19920 4.6 922 3.6 717 DHIR  
\*05/00 325d 2X 23211 3.9 913 3.3 759 (RIP)

**HURAY 935830301**

Genetic Conditions: PT DT MT WT BH2T  
PPR: +167 96%R PTAT: -0.9 96%R (12/22)  
PTA: +1515m +39f +43p +557NM\$ 96%R (GEN)  
PTA PL: +1.8 SCS: +3.05 DPR: +4.5 SCE: +2.3 LIV: +1.8  
**HARTS LADY LUST ET 68123589**  
Genetic Conditions: PT DT MT WT BH2T  
05/08 E90 E94 E93 E90 V87 E90 (08/15) \*CERT\*  
PPR: +89 80%R PTAT: +0.4 84%R Protein Plus  
PTA: +1480m +40f +44p +291NM\$ 86%\$ (GEN)  
02/01 365d 3X 37330 4.2 1580 3.3 1226 DHIR  
05/01 305d 3X 31680 4.8 1524 3.0 947 DHIA  
Lifetime: 1327d 125020m 5550f 4174p  
4TH Jr 2 Yr Old 365d 3x MILK HONOR ROLL 2013  
5TH Jr 2 Yr Old 365d 3x FAT HONOR ROLL 2013  
3RD Jr 2 Yr Old 305d 3x MILK HONOR ROLL 2012  
\* 2ND 5 Yr Old MN CANTON ONE 2015

**BROWN HEAVEN WINNINGFORMULA ET 107362998**

Genetic Conditions: PT DT MT WT BH2T  
PPR: -59 92%R PTAT: +0.3 95%R (12/22)  
PTA: -420m -21f -15p -340NM\$ 96%R (MACE)  
PTA PL: -1.7 SCS: +3.12 DPR: -0.3 SCE: +3.4 LIV: -1.5  
**MEDLANG VIGOR KODAK 68134165**  
Genetic Conditions: PT DT MT WT BH2T  
04/09 V87 V86 V87 V85 V88 V87 (04/16)  
PPR: +4 70%R PTAT: +0.1 77%R PTA: 24%\$ (GEN)  
02/02 357d 2X 22040 3.8 839 3.5 769 DHIA  
03/03 316d 2X 15960 3.8 610 3.5 561 DHIA  
04/05 305d 2X 19300 4.3 831 3.8 741 DHIA  
05/08 226d 2X 14040 3.7 519 3.0 422 DHIA

\$ **36** Roeen Siegs Daredevil Vicki 68220325

Born: 03/09/2022 Tattoo: 44S  
Consignor: SIEGERTS SWISS  
PEOSTA IA

Parent Average PPR: -29 PTAT: +0.6  
PA: +535m -7f +6p -100NM\$

3rd - 5th Dams:

**ONWORD TANBARK VIBE 68146125 '+84'**

02/07 365d 2X 25380 3.4 858 3.2 824 DHIR

**ONWORD VANCOUVER VIVALICIOUS 68127133 '+84'**

02/00 310d 2X 17820 3.8 683 3.3 584 DHIR

**ONWORD EAGLE VIVACIOUS ET 921378 'E91-E92ms'**

03/01 365d 2X 30510 4.8 1450 3.4 1052 DHIR  
05/00 365d 2X 38390 3.9 1511 3.3 1270 DHIR  
Lifetime: 1740d 137340m 5840f 4875p  
\* 2ND 5 Yr Old IA STATE FAIR 2008

**HILLTOP ACRES B DAREDEVIL ET 840003012559129**

Genetic Conditions: PT DT MT WT BH2T  
PPR: -41 95%R PTAT: +0.8 98%R (12/22)  
PTA: +351m -16f +5p -129NM\$ 98%R (MACE)  
PTA PL: -1.2 SCS: +3.23 DPR: -3.9 SCE: +2.6 LIV: -2.5  
933 dau. av. 24363 4.1 990 3.3 811  
612 class. dau. av. FS:84.5 UDC:1.66 FLC:0.58

**LEE-ANNS CARTER VIOLA 68188275**

05/02 E90 E91 E90 E91 E91 E90 (09/22)  
PPR: -16 68%R PTAT: +0.4 52%R  
\*02/00 314d 3X 23821 3.9 926 3.1 737 DHIR  
\*03/00 274d 3X 23405 3.7 859 3.2 757 DHIR

**SHILOH JACKSON BRADY ET \*TM 72341784**

Genetic Conditions: PT DT MT WT BH2T  
PPR: -29 87%R PTAT: -0.1 87%R (12/22)  
PTA: +633m -11f +8p +6NM\$ 92%R (GEN)  
PTA PL: -0.3 SCS: +3.07 DPR: -3.0 SCE: +2.6 LIV: -1.7

**HILLTOP ACRES BOSE DIXLAND ET 68154378**

Genetic Conditions: PT DT MT WT BH2C  
08/06 3E-E93 E95 E92 E91 E91 E93 (02/22)  
PPR: +52 77%R PTAT: +1.0 82%R Protein Plus  
PTA: +422m +29f +19p +100NM\$ 52%\$ (GEN)  
02/01 365d 3X 32560 4.8 1549 3.6 1159 DHIR  
04/05 365d 3X 47040 4.8 2235 3.6 1694 DHIR  
05/11 365d 3X 45480 5.2 2353 3.5 1605 DHIR  
07/00 327d 3X 37370 6.0 2259 3.6 1341 DHIR  
08/01 365d 3X 44160 5.4 2391 3.6 1585 DHIR  
Lifetime: 2369d 258580m 13351f 9470p

**VOELKERS TD CARTER \*TM 68119645**

Genetic Conditions: \*TM PT DT MT WT BH2T  
PPR: +21 97%R PTAT: +0.8 99%R (12/22)  
PTA: +1012m +23f +18p +38NM\$ 99%R (MACE)  
PTA PL: -0.7 SCS: +3.08 DPR: -3.7 SCE: +2.9 LIV: -1.5  
**LEE-ANNS GPS VIBRANT 68173701**  
04/06 V86 V87 V85 +84 V85 V86 (10/19)  
PPR: -61 43%R PTAT: +0.0 51%R  
PTA: +426m -20f -5p -180NM\$ 5%\$  
02/02 365d 2X 19610 3.7 722 3.4 666 DHIR  
03/08 365d 2X 24790 3.6 903 3.4 855 DHIR

\$ **37** Medlang Spark Lassie 68220794

Born: 03/08/2022 Tattoo: 1M2  
Consignor: MEDLANG, STEVEN C.  
KENSETT IA

Parent Average PPR: +60 PTAT: +0.6  
PA: +688m +17f +20p +155NM\$

3rd - 5th Dams:

**MEDLANG BUSH LORETTA 68153209 'V86/V85ms'**

03/00 323d 2X 18740 3.7 694 3.4 644 DHIA  
04/01 305d 2X 19100 3.7 703 3.4 651 DHIA  
06/05 365d 2X 22380 3.5 793 3.4 750 DHIR

**MEDLANG SURGE LILAC 68113766 '+84'**

01/11 330d 2X 19680 2.8 547 3.2 633 DHIA  
03/11 305d 2X 23540 3.2 764 3.2 754 DHIA  
05/03 329d 2X 23950 2.7 650 3.2 774 DHIA

**MEDLANG BOUMATIC LIZ 943011 'V87/V88ms'**

04/06 360d 2X 28900 3.8 1112 3.3 960 DHIA  
05/07 305d 2X 24550 3.6 882 3.3 816 DHIR

**LA RAINBOW SWEET SPARK ETV P 840003200520226**

Genetic Conditions: PC DT MT WT BH2T  
PPR: +36 63%R PTAT: +0.5 68%R (12/22)  
PTA: +513m +10f +17p +12NM\$ 67%R (GEN)  
PTA PL: -1.6 SCS: +3.05 DPR: -1.1 SCE: +2.2 LIV: -1.4  
0 dau. av.

**MEDLANG PATTON LUCILLE 68195078**

04/03 E90 E90 E91 E90 V88 E90 (09/22)  
PPR: +85 41%R PTAT: +0.6 50%R  
PTA: +863m +24f +23p +298NM\$ 87%\$  
02/05 305d 2X 18880 4.0 751 3.2 613 DHIR  
03/09 224d 2X 17990 3.5 622 2.8 497 DHIR

6th Dam: **ONWORD COMBO VIOLA 839874**

12/08 4E-E92 E95 E92 E95 E90 E91 (11/06) \*CERT\*  
05/00 365d 2X 34650 3.9 1347 3.7 1295 DHIR  
07/02 365d 2X 42140 5.2 2204 3.4 1426 DHIR  
09/03 365d 2X 33700 3.9 1318 3.4 1161 DHIR  
Lifetime: 3328d 237870m 10385f 8867p  
\* HM ALL AMERICAN 5 Yr Old 1999  
\* GRAND CHAMPION IA STATE FAIR 1999, 2001

**DOUBLE W KADE P 68186608**

Genetic Conditions: PC DT MT WT BH2T  
PPR: +80 87%R PTAT: -0.1 93%R (12/22)  
PTA: +139m +20f +17p +159NM\$ 95%R (GEN)  
PTA PL: +0.9 SCS: +2.91 DPR: +1.3 SCE: +2.1 LIV: +1.3  
**LA RAINBOW SWEET SIESTA ET 840003012749401**

**LA RAINBOW SWEET SIESTA ET 840003012749401**

Genetic Conditions: PT DT MT WT BH2T  
04/03 E90 E90 V87 E90 E91 E91 (12/21)  
PPR: +39 70%R PTAT: +1.0 75%R  
PTA: +864m +18f +22p +62NM\$ 43%\$ (GEN)  
01/10 306d 2X 18990 4.4 833 3.3 630 DHIA  
02/09 305d 2X 21290 4.1 882 3.5 737 DHIR  
03/09 249d 2X 15720 4.3 669 3.9 609 DHIR  
\* 1st Yrlg In Milk Oh State Fair 2019

**R HART BIVER PATTON ET 840003132541828**

Genetic Conditions: PT DT MT WT BH2T  
Not Classified \*QUALIFIED SIRE\*  
PPR: +89 79%R PTAT: +0.5 84%R (12/22)  
PTA: +526m +26f +24p +308NM\$ 86%R (GEN)  
PTA PL: +2.0 SCS: +2.92 DPR: +0.0 SCE: +2.4 LIV: -0.6

**MEDLANG PAYSSLI LILO 68166714**

Genetic Conditions: PT DT MT WT BH2C  
04/07 +83 V86 V88 +84 +83 +80 (10/19)  
PPR: +67 71%R PTAT: +0.1 79%R  
PTA: +1061m +24f +22p +283NM\$ 85%\$ (GEN)  
03/02 315d 2X 18550 4.5 832 3.2 595 DHIA  
04/02 268d 2X 16400 4.4 719 3.1 512 DHIR  
05/02 365d 2X 19420 4.0 773 3.3 635 DHIR  
06/07 303d 2X 20080 4.3 863 3.1 630 DHIR

\$ **38** Shanks Trek Wonder 360 68218530

Born: 12/11/2021 Tattoo L/R: 360 / 360  
Consignor: SHANKS, PHILIP, HARVARD IL

Parent Average PPR: +65 PTAT: +0.5  
PA: +735m +13f +16p +181NM\$

3rd - 6th Dams:

**GRUNDERS WM WILEY 68131837** 'V86-Certified'  
01/11 365d 2X 23700 4.4 1033 3.5 830 DHIR  
03/06 351d 2X 28070 3.6 1011 3.3 926 DHIR

**GRUNDERS PAYOFF PRECIOUS 68109776** 'V88'  
02/11 365d 2X 24670 4.2 1036 3.6 900 DHIR  
05/04 359d 2X 26830 3.8 1023 3.4 903 DHIR  
07/05 361d 2X 26380 4.6 1226 3.4 889 DHIR  
08/06 365d 2X 29620 4.1 1222 3.3 976 DHIR  
Lifetime: 2584d 175780m 7152f 6069p

**GRUNDERS PRONTO PANDORA 938590** 'V87'  
04/11 325d 2X 26250 4.0 1057 3.6 936 DHIR

**GRUNDERS STARBUCK SASSY ET 901577** 'V86'  
04/02 365d 2X 29900 4.4 1320 3.5 1032 DHIR

**COZY NOOK CARL TREK 840003145184063**

Genetic Conditions: PT DT MT WT BH2T  
Not Classified \*QUALIFIED SIRE\*  
PPR: +89 75%R PTAT: +0.2 80%R (12/22)  
PTA: +1091m +22f +21p +264NM\$ 84%R (GEN)  
PTA PL: +1.7 SCS: +2.92 DPR: +1.2 SCE: +3.3 LIV: +1.5  
34 dau. av. 28146 4.1 1164 3.3 931  
18 class. dau. av. FS:82.2 UDC:0.03 FLC:0.10

**SHANKS FINISH WORKING 260 68196482**

03/10 V87 V87 V88 V86 +82 V89 (02/22)  
PPR: +40 42%R PTAT: +0.7 45%R  
PTA: +379m +4f +10p +98NM\$ 51%\$

**KULP-TERRA LUCKY CARL ET 840003139216990**

Genetic Conditions: PT DT MT WT BH2T  
Not Classified \*QUALIFIED SIRE\*  
PPR: +82 87%R PTAT: +0.2 92%R (12/22)  
PTA: +1702m +44f +41p +243NM\$ 94%R (MACE)  
PTA PL: -1.8 SCS: +2.92 DPR: -2.1 SCE: +3.3 LIV: -2.2  
**COZY NOOK PSLI TREACHEROUS ET 68158594**  
Genetic Conditions: PT DT MT WT BH2T  
08/03 E90 E90 E91 +82 V89 E91 (05/22)  
PPR: +94 76%R PTAT: +0.3 82%R Protein Plus  
PTA: +243m +15f +5p +315NM\$ 89%\$ (GEN)  
03/01 365d 2X 32580 4.8 1550 3.8 1236 DHIR  
04/06 331d 2X 31620 4.9 1555 3.8 1189 DHIR  
05/06 365d 2X 35280 4.4 1535 3.7 1288 DHIR  
06/08 365d 2X 37590 4.2 1571 3.6 1356 DHIR  
07/10 305d 2X 37120 4.4 1641 3.4 1270 DHIR  
Lifetime: 2140d 205620m 9263f 7495p

**DOUBLE W FINNIGAN 68161848**

Genetic Conditions: PT DT MT WT BH2T  
Not Classified \*QUALIFIED SIRE\*  
PPR: +88 85%R PTAT: +0.8 93%R (12/22)  
PTA: +401m +25f +20p +288NM\$ 94%R  
PTA PL: +2.4 SCS: +2.99 DPR: -0.3 SCE: LIV: +1.0  
**SHANKS RICHARD WHISPER 167 840003132291744**  
Genetic Conditions: PT DT MT WT BH2C  
06/02 2E-E90 V89 E91 E92 V89 E90 (02/22) \*CERT\*  
PPR: +15 69%R PTAT: +0.6 75%R  
PTA: +539m +0f +2p -9NM\$ 28%\$ (GEN)  
02/04 311d 2X 16280 4.0 650 3.6 578 DHIR  
03/05 365d 2X 16330 3.7 611 3.1 509 DHIR  
04/11 327d 2X 19150 4.4 835 3.2 614 DHIR  
06/00 305d 2X 16780 4.2 702 3.2 533 DHIR

\$ **39** Wapsi-Ana PB Supra 840003236017394

Born: 12/07/2021 Tattoo: 1329  
Consignor: FAIRBANKS, ABBY & LUKE  
ANAMOSA IA

Parent Average PPR: +48 PTAT: +0.3  
PA: +612m +4f +7p +123NM\$

**R N R CARTER POWERBALL 840003129111837**

Genetic Conditions: PT DT MT WT BH2T  
PPR: +66 67%R PTAT: +0.5 71%R (12/22)  
PTA: +386m +1f +1p +222NM\$ 69%R (GEN)  
PTA PL: +4.3 SCS: +2.85 DPR: +1.3 SCE: +2.1 LIV: +2.1  
0 dau. av.

**WAPSI-ANA RICHARD SUBARU 840003200786394**

02/04 +82 +83 +82 +82 +83 +82 (02/22)  
PPR: +27 42%R PTAT: +0.0 47%R  
PTA: +837m +7f +13p +24NM\$ 35%\$  
02/01 365d 3X 26390 4.2 1114 3.2 845 DHIR  
Sells - Lot 57

**VOELKERS TD CARTER \*TM 68119645**

Genetic Conditions: \*TM PT DT WT BH2T  
PPR: +21 97%R PTAT: +0.8 99%R (12/22)  
PTA: +1012m +23f +18p +38NM\$ 99%R (MACE)  
PTA PL: -0.7 SCS: +3.08 DPR: -3.7 SCE: +2.9 LIV: -1.5  
**RNR PEANUT EN PEPPERMINT ET 959161**  
Genetic Conditions: PC DT MC WT BH2T  
09/06 3E-E91 E91 E91 E90 E90 E92 (04/17)  
PPR: +29 74%R PTAT: +0.1 81%R  
PTA: -291m -28f -19p +165NM\$ 65%\$ (GEN)  
03/02 365d 2X 25980 3.8 979 3.2 843 DHIR  
04/06 365d 2X 28990 4.1 1189 3.3 956 DHIR  
05/10 365d 2X 27240 4.2 1152 3.3 908 DHIR  
07/02 365d 2X 24580 4.2 1030 3.2 788 DHIR  
Lifetime: 2666d 181280m 7338f 5954p

**JO-DEE NEMO RICHARD ET 68155420**

Genetic Conditions: PT DT MT WT BH2T  
PPR: +24 97%R PTAT: +0.4 98%R (12/22)  
PTA: +1022m -2f +13p -59NM\$ 99%R (MACE)  
PTA PL: +0.1 SCS: +3.08 DPR: -0.6 SCE: +3.2 LIV: -2.1  
**CIE WAPSI-ANA ENSIGN SUZY 68190816**  
06/09 E90 E90 V88 E90 E90 (03/19)  
PPR: +27 58%R 00%R  
PTA: +463m +3f +6p +69NM\$ 45%\$  
\*06/01 365d 3X 40172 3.8 1540 3.1 1258 DHIR  
\*07/04 365d 3X 36447 4.3 1571 3.3 1191 DHIR

\$ **40** Cozy Valley Rampage Nos 68218061

Born: 09/01/2021 Tattoo: 1510  
Consignor: SADLER, BOB & JESSICA  
WEST UNION IA

Parent Average PPR: +13 PTAT: +0.3  
PA: +38m -7f +4p +11NM\$

Bred 11/19/2022 to:

LONE OAK CAD HERCULES ET \*TM 68172837  
Genetic Conditions: \*TM PT DT WT BH2T  
PPR: +18 90%R PTAT: -0.3 86%R (12/22)  
PTA: +477m -4f +12p +74NM\$ 96%R (GEN)  
PTA PL: +0.1 SCS: +2.82 DPR: -0.6 SCE: +2.8 LIV: -0.1

3rd & 4th Dams:

**COZY VALLEY SUPER NIKKUM 939834** '+83'  
04/02 328d 2X 15400 3.8 588 3.4 517 DHIR  
\* 2ND SPRING HFR CALF MN STATE FAIR 2005  
\* 1ST SPRING HFR CALF MN STATE SHOW 2005

**COZY VALLEY COLLECT NELLIE 919733** 'V85'  
02/05 342d 2X 17430 4.1 720 3.5 603 DHIR  
03/06 320d 2X 17700 3.6 632 3.6 633 DHIR  
04/07 365d 2X 17190 4.6 792 3.6 621 DHIR

**KAR-LINN REESES RAMPAGE 840003140014659**

Genetic Conditions: PT DT MT WT BH2T  
PPR: +33 85%R PTAT: +0.6 86%R (12/22)  
PTA: +456m +0f +12p +70NM\$ 93%R (GEN)  
PTA PL: +2.1 SCS: +3.01 DPR: -1.1 SCE: +2.4 LIV: -0.3  
162 dau. av. 24573 4.0 983 3.3 801  
54 class. dau. av. FS:83.4 UDC:0.72 FLC:0.21

**COZY VALLEY MOONDOG NITRO 68186033**

03/05 V87 V88 V86 V87 V86 V87 (07/20)  
PPR: -9 38%R PTAT: -0.1 45%R  
PTA: -381m -14f -5p -49NM\$ 20%\$  
02/03 365d 2X 15420 4.2 651 3.8 580 DHIR  
03/07 286d 2X 12340 4.5 559 3.8 467 DHIR  
04/06 365d 2X 23150 4.0 936 3.7 863 DHIR

5th Dam:

**COZY VALLEY REQUIRE NIK 906942** 'V86'  
05/05 365d 2X 19100 3.3 638 3.1 591 DHIR

**SCHERMA BLOOMING BIVER \*TM 120094290070**

Genetic Conditions: PT DT MT WT BH2T  
Not Classified \*QUALIFIED SIRE\*  
PPR: +76 97%R PTAT: +0.6 98%R (12/22)  
PTA: +404m +32f +33p +299NM\$ 99%R (MACE)  
PTA PL: +2.4 SCS: +3.05 DPR: -3.0 SCE: +3.4 LIV: +0.4  
**KAR-LINN WONDRLMNT REESE ET 68140422**  
Genetic Conditions: PT DT MC WT BH2C  
06/07 2E-E93 E93 E93 E91 E92 E93 (01/18)  
PPR: -16 71%R PTAT: +0.6 76%R  
PTA: -85m +1f -5p -123NM\$ 10%\$ (GEN)  
03/09 354d 2X 26080 4.8 1257 3.5 908 DHIR  
05/09 305d 2X 26020 5.2 1365 3.0 788 DHIR  
Lifetime: 1554d 103670m 5367f 3559p  
\* ALL AMERICAN AGED Cow 2017  
\* RES ALL AMERICAN 4 Yr Old 2015  
\* GRAND & SENIOR CHAMPION EASTERN NATIONAL 2015

**R N R GALAXY MOONDOG \*TM 68118726**

Genetic Conditions: \*TM PT DT WT BH2C  
PPR: -4 78%R PTAT: +0.0 81%R (12/22)  
PTA: +134m -7f -1p -21NM\$ 84%R (GEN)  
PTA PL: -0.9 SCS: +3.31 DPR: +1.1 SCE: LIV: -1.0  
**COZY VALLEY DENVER NUBBY 68121093**  
03/11 V85 V85 V85 V86 V85 V85 (04/14)  
PPR: -29 48%R PTAT: -0.3 56%R PTA: 18%\$  
03/05 338d 2X 16970 4.6 786 4.0 677 DHIR  
04/06 305d 2X 18810 4.5 851 3.8 714 DHIR  
05/07 305d 2X 18630 4.3 792 3.8 700 DHIR  
06/09 365d 2X 22980 4.1 944 3.6 820 DHIR  
08/01 365d 2X 20580 4.4 912 3.6 745 DHIR  
Lifetime: 2319d 127630m 5604f 4766p



**Browns Glendas Gracie 947721 '3E92/E94ms' \*Certified\***  
**05/01 365d 2X 28790 3.9 1125 3.2 926 DHIR**  
**09/02 305d 2X 29390 3.8 1106 3.1 925 DHIR**  
**Lifetime: 3058d 220930m 8355f 7297p**  
**Maternal Sister to MGD of Lot 41**

**\$ 41 Browns Galenas Gee 68219843**

Born: 09/06/2021 Tattoo: DB45  
 Consignor: BROWN, DAVID & DONNA  
 MONROE WI

Parent Average PPR: -43 PTAT: +0.4  
 PA: -67m -19f -12p -266NM\$

Breeding Info Sale Day

3rd - 4th Dams:

**BROWNS GRETAS GLENDA 916733**  
 15/00 5E-E92 E92 E93 E91 E92 E92 (04/17) \*CERT\*  
 02/05 361d 2X 26400 3.6 947 3.3 865 DHIA  
 04/09 343d 2X 26340 3.9 1024 3.4 886 DHIR  
 06/00 365d 2X 26910 3.8 1033 3.5 943 DHIR  
 08/02 365d 2X 26220 4.0 1055 3.5 922 DHIR  
 09/07 365d 2X 28920 4.1 1196 3.2 934 DHIR  
**Lifetime: 3853d 265100m 10665f 9006p**

**BROWNS GLOWS GRETA 883792 'E90'**  
 03/10 305d 2X 29160 3.4 979 3.2 938 DHIA  
 05/01 305d 2X 30270 3.6 1076 3.2 961 DHIA  
 06/03 305d 2X 26930 2.9 775 3.1 841 DHIA  
 Lifetime: 1763d 136690m 4700f 4454p

**BROWN HEAVEN R FAMOUS ET 109109715**  
 Genetic Conditions: PT DT MT WT BH2T  
 PPR: +4 88%R PTAT: +0.6 92%R (12/22)  
 PTA: +744m +0f +10p -146NM\$ 94%R (MACE)  
 PTA PL: -2.0 SCS: +3.09 DPR: -0.8 SCE: +3.2 LIV: -1.1  
 264 dau. av. 24232 4.0 965 3.3 791  
 147 class. dau. av. FS:84.1 UDC:0.29 FLC:1.34

**BROWNS GOOCHIES GALENA 68163173**  
 04/08 E90 E93 V88 E90 V88 E90 (04/18)  
 PPR: -87 47%R PTAT: +0.2 54%R  
 PTA: -878m -37f -33p -386NM\$ 0%\$  
 02/01 323d 2X 21430 3.7 795 3.4 739 DHIR  
 03/01 359d 2X 24240 3.9 957 3.6 861 DHIR  
 04/04 365d 2X 22860 3.9 890 3.3 756 DHIR  
 05/05 130d 2X 11160 4.9 551 3.2 361 DHIR

5th Dam:  
**BROWNS GLORYS GLOW ET 849205 '483'**  
 04/07 365d 2X 30110 4.3 1291 3.5 1045 DHIR

**JO-DEE NEMO RICHARD ET 68155420**  
 Genetic Conditions: PT DT MT WT BH2T  
 PPR: +24 97%R PTAT: +0.4 98%R (12/22)  
 PTA: +1022m -2f +13p -59NM\$ 99%R (MACE)  
 PTA PL: +0.1 SCS: +3.08 DPR: -0.6 SCE: +3.2 LIV: -2.1  
**BROWN HEAVEN GLENN FANTASY 106157091**  
 Genetic Conditions: PT DT MT WT BH2T  
 \*07/02 'EX97' E97 E95 E97 E97 (06/20) Canada  
 PPR: +18 82%R 00%R  
 PTA: +304m +15f +13p -20NM\$ 26%\$ (GEN)  
 02/04 365d 2X 23104 4.2 974 3.7 866 DHIA  
 04/00 365d 2X 30091 3.8 1151 3.6 1096 DHIA  
 05/11 365d 2X 35556 4.7 1658 3.4 1208 DHIA  
 Lifetime: 1748d 128519m 5710f 4770p  
 \* ALL AMERICAN AGED COW 2016  
 \* ALL AMERICAN JR 2, 4, & 5 Yr OLD 2012, 2014, 2015  
 \* RES ALL AMERICAN JR 3 Yr OLD 2013

**SUNNYISLE TOTAL ET \*TM 198777**  
 Genetic Conditions: \*TM PT DT MT WT BH2C  
 PPR: -74 95%R PTAT: +0.2 97%R (12/22)  
 PTA: -229m -24f -22p -375NM\$ 98%R (MACE)  
 PTA PL: -1.8 SCS: +3.25 DPR: +0.0 SCE: +2.4 LIV: -1.3  
**BROWNS GLENDAS GOOCHIE ET 68119899**  
 06/04 V87 E90 V87 V86 +83 V87 (07/16)  
 PPR: -82 45%R PTAT: +0.0 53%R PTA: 0%\$  
 05/06 305d 2X 23298 3.9 911 3.6 847 DHIR

**\$ 42 Cedar Way Whiskey Marcella 68218047**

Born: 07/10/2021 Tattoo L/R: 889A / 889A  
 Consignor: ARNOLD, PAMELA, WAVERLY IA

Parent Average PPR: -19 PTAT: +0.2  
 PA: +324m -15f +8p -123NM\$

Bred & Due 6/3/2023 to: (Ultrasound Hfr)  
 SUN-MADE VIGOR ET \*TM 195618  
 Genetic Conditions: \*TM PT DT MT WT BH2T  
 PPR: +42 99%R PTAT: -0.1 99%R (12/22)  
 PTA: -10m -17f +2p +211NM\$ 99%R (MACE)  
 PTA PL: +3.9 SCS: +2.76 DPR: +0.4 SCE: +2.5 LIV: +4.7

3rd - 5th Dams:

**CEDAR WAY CASHLAND MARLA 943060 'NC'**  
 07/00 287d 2X 24270 4.4 1066 3.1 751 DHIA  
 Lifetime: 1865d 115470m 4330f 3805p  
**CEDAR WAY D J MARGO 908825 'V85 - Certified'**  
 07/05 305d 2X 23930 4.0 954 3.0 721 DHIA  
 Lifetime: 2299d 148930m 5803f 4846p  
**CEDAR WAY PROPHET MARGIN 839196 'V86'**  
 05/04 305d 2X 25730 3.9 1016 3.4 867 DHIA  
 06/06 335d 2X 27730 3.5 976 3.0 827 DHIA  
 10/08 365d 2X 28067 3.5 984 2.9 810 DHIA  
**Lifetime: 4195d 273911m 10031f 8436p**

**MANIS GLENN WHISKEY ET \*TM 68133750**  
 Genetic Conditions: \*TM PT DT MT WT BH2T  
 PPR: +0 94%R PTAT: +0.3 96%R (12/22)  
 PTA: +647m -4f +21p -59NM\$ 97%R (MACE)  
 PTA PL: -1.4 SCS: +3.25 DPR: -2.7 SCE: +2.9 LIV: -0.3  
 522 dau. av. 24842 4.0 992 3.3 831  
 359 class. dau. av. FS:84.5 UDC:0.63 FLC:0.95

**CEDAR WAY DALLY MARVELLA 68181174**  
 Not Classified  
 PPR: -39 50%R 00%R  
 PTA: +1m -25f -6p -186NM\$ 5%\$  
 02/00 305d 2X 18170 3.5 630 3.0 553 DHIA  
 03/05 305d 2X 19050 3.7 711 3.0 576 DHIA  
 04/10 305d 2X 21640 3.7 791 3.2 683 DHIA

6th Dam:  
**LIZS COMBUSTION MURIEL 804378 'E90 - E91ms'**  
 03/04 304d 2X 23670 4.1 968 3.6 862 DHIR  
 07/06 305d 2X 25100 4.0 1008 3.2 809 DHIA  
 09/00 305d 2X 24000 3.7 897 3.4 805 DHIA  
**Lifetime: 3181d 215280m 8215f 7264p**

**SCHAMAUN BS GORDON GLENN ET 120023664460**  
 Genetic Conditions: PT DT MT WT BH2T  
 PPR: +17 94%R PTAT: +0.3 93%R (12/22)  
 PTA: -50m +7f +13p -112NM\$ 94%R (MACE)  
 PTA PL: -1.8 SCS: +3.28 DPR: -0.2 SCE: +2.9 LIV: -0.6  
**MANIS WURL WACHTEL 120052523264**  
 PPR: -19 58%R 00%R  
 PTA: +588m -6f +7p -45NM\$ 21%\$  
 02/11 305d 20452 3.4 690 3.4 690 DHIA  
 04/01 305d 27138 3.5 956 3.3 897 DHIA

**KULP GEN PRONTO DALLY ET \*TM 197305**  
 Genetic Conditions: \*TM PT DT MT WT BH2T  
 PPR: +10 98%R PTAT: -0.1 98%R (12/22)  
 PTA: -284m -20f +1p -75NM\$ 99%R (MACE)  
 PTA PL: +0.1 SCS: +2.96 DPR: +0.8 SCE: +3.6 LIV: +3.3

**CEDAR WAY AUSTIN MARVEL 68138803**  
 05/03 V88 V87 E90 E90 E90 V87 (11/16)  
 PPR: -51 45%R PTAT: +0.1 41%R PTA: 5%\$  
 02/04 305d 2X 17900 4.7 845 3.2 573 DHIR  
 03/07 305d 2X 18850 3.1 578 3.2 609 DHIR  
 05/01 305d 2X 26310 3.8 1008 3.3 872 DHIR  
 06/06 305d 2X 21800 3.8 823 3.4 751 DHIA  
 Lifetime: 1970d 123160m 4759f 4230p  
 \* 2ND SUMMER YRLG HFR IA STATE FAIR 2012

**\$ 43 Mil Neu Can Due Trix 68212602**

Born: 01/28/2021 Tattoo L/R: K410 / K410  
Consignor: ZUMBACH, NATHEN  
SPRINGVILLE IA

Parent Average PPR: +31 PTAT: +0.6  
PA: +107m +13f +12p +52NM\$

Bred 7/26/2022 to:  
JENNINGS GAP TIME OUT 68210495  
Genetic Conditions: PT DT MT WT BH2T  
PPR: +73 60%R PTAT: +0.9 66%R (12/22)  
PTA: +446m +7f +14p +107NM\$ 63%R (GEN)  
PTA PL: +1.7 SCS: +2.93 DPR: +0.3 SCE: +3.1 LIV: -0.8

3rd Dam:  
MIL NEU BRAIDEN JACKYO FACE 68172310

**KULP-TERRA HILTON CAN-DUE ET 840003143858253**  
Genetic Conditions: PT DT MT WT BH2T  
PPR: +70 72%R PTAT: +0.7 74%R (12/22)  
PTA: +250m +28f +25p +154NM\$ 78%R (GEN)  
PTA PL: -0.6 SCS: +2.73 DPR: -2.1 SCE: +2.3 LIV: -1.9  
12 dau. av. 22808 4.4 993 3.5 801

**MIL NEU FRANKENPOP TRIXIE 68190781**  
03/06 E90 E91 E90 V87 E90 E91 (03/21)  
PPR: -6 29%R PTAT: +0.4 31%R  
PTA: -36m -2f -1p -50NM\$ 20%\$  
\*02/04 349d 2X 18653 4.9 895 3.6 651 DHIR  
\*03/04 287d 2X 19016 4.7 887 3.5 672 DHIR  
\*04/04 303d 2X 23818 4.4 1049 3.3 789 DHIR  
\* 1ST SR 2 YR OLD IL STATE SHOW 2020

**JO-LANE DARIO HILTON ET \*TM 74300971**  
Genetic Conditions: \*TM PT DT WT BH2T  
Not Classified \* SUPERIOR SIRE\*  
PPR: +113 92%R PTAT: +0.0 93%R (12/22)  
PTA: +197m +32f +26p +422NM\$ 97%R (MACE)  
PTA PL: +3.8 SCS: +2.78 DPR: +0.2 SCE: +2.0 LIV: +1.6  
**KULP-TERRA CARTEL CATHY ET 68161530**  
Genetic Conditions: PT DT MT WT BH2T  
07/00 2E-E91 E91 E91 E90 E91 E90 (08/21) \*CERT\*  
PPR: +49 78%R PTAT: +0.7 83%R  
PTA: +802m +32f +31p +79NM\$ 47%\$ (GEN)  
02/02 305d 2X 26930 4.5 1208 3.6 978 DHIR  
03/10 305d 2X 28640 4.2 1195 3.5 998 DHIR  
06/09 303d 2X 26100 4.7 1221 3.4 897 DHIR  
Lifetime: 1773d 130510m 5888f 4704p

**MIL NEU FRANKENPOP SINATRA 68174070**  
Parent Average PPR: -28 PTAT: +0.1  
PA: +17m +1f -5p -95NM\$  
PA: PL -1.2 SCS: +3.14 DPR: -0.3 SCE: LIV -1.8  
**MIL NEU ZACH JACK ATTACK 68187675**  
Not Classified  
PPR: -32 44%R 00%R  
PTA: -212m -7f -9p -94NM\$ 14%\$

**\$ 44 Type-Wise Crown Jewel 68225144**

Born: 12/30/2020 Tattoo: 1483  
Consignor: EGGINK, KEVIN / MATT KLUG  
GLENWOOD CITY WI

Parent Average PPR: +31 PTAT: +0.1  
PA: +185m +3f +8p +5NM\$  
Fresh 12/01/2022

**PLEISCHS NELGOR NELLO 120100540168**  
Genetic Conditions: PT DT MT WT BH2T  
Not Classified \*QUALIFIED SIRE\*  
PPR: +84 80%R PTAT: +0.0 77%R (12/22)  
PTA: +340m +13f +17p +123NM\$ 82%R (MACE)  
PTA PL: -0.5 SCS: +2.96 DPR: +1.8 SCE: +3.6 LIV: +0.5  
555 dau. av.  
352 class. dau. av. FS:83.7 UDC:1.09 FLC:0.16

**ALDERS WAGOR NELGOR \*TM 120055270318**  
Genetic Conditions: PT DT MT WT BH2T  
PPR: +67 92%R PTAT: -0.1 92%R (12/22)  
PTA: +722m +8f +16p +44NM\$ 95%R (MACE)  
PTA PL: -1.2 SCS: +3.09 DPR: +2.6 SCE: +3.1 LIV: -0.2  
**PLEISCHS VIGOR VALENZIA 120072411770**  
Genetic Conditions: PT DT MT WT BH2T  
PPR: -5 55%R 00%R PTA: 14%\$  
04/10 305d 2X 16265 3.8 612 3.6 593 DHIA  
05/11 308d 2X 17460 3.7 654 3.6 628 DHIA  
07/01 277d 2X 15829 3.7 590 3.3 520 DHIA

**TOP ACRES POWER SURGE \*TM 196004**  
Genetic Conditions: \*TM PT DT WT BH2T  
PPR: +8 98%R PTAT: +0.0 99%R (12/22)  
PTA: +280m -12f +7p +14NM\$ 99%R (MACE)  
PTA PL: -0.4 SCS: +3.30 DPR: +2.0 SCE: +2.1 LIV: -1.2  
**W R JEWELNA ET 68143800 NC**  
Parent Average PPR: -54 PTAT: +0.4

**\$ Lot 44 1/2**  
**TYPE-WISE LOST JEWEL 68225145**  
Born: 12/01/2022 Tattoo: 1561  
Parent Average PPR: +58 PTAT: -0.3  
PA: +915m +17f +18p +173NM\$  
  
Sire: **BMG BREEDERS LOST ART ET 68170102**  
Genetic Conditions: PT DT MT WT BH2T  
PPR: +82 86%R PTAT: -0.6 91%R (12/22)  
PTA: +1645m +31f +27p +341NM\$ 92%R (GEN)  
PTA PL: +0.4 SCS: +3.12 DPR: +0.7 SCE: +2.2 LIV: +0.7  
96 dau. av. 27012 4.0 1071 3.3 878  
68 class. dau. av. FS:82.0 UDC:-0.64 FLC:-1.33

**TYPE-WISE PS JEWELNA 68225143 NC**  
Parent Average PPR: -24 PTAT: +0.2  
PA: +29m -8f -2p -114NM\$  
  
3rd - 5th Dams:  
**BRIDGE VIEW PRIME JEWEL ET 937918 'E90'**  
06/00 365d 2X 18300 4.7 855 3.7 676 DHIR  
**BRIDGE VIEW JADES JEWELL 836874 '4E92/E94ms'**  
09/08 365d 2X 24780 4.3 1056 3.4 836 DHIA \*Cert\*  
Lifetime: 3383d 204580m 8556f 7375p  
\* ALL AMERICAN AGED COW 2002  
\* ALL AMERICAN SR BEST 3 FMLS MEMBER 1999, 2001  
\* RES ALL AMERICAN SR BEST 3 FMLS MEMBER 2002  
\* HM ALL AMERICAN 5 YR OLD 1998  
**BRIDGE VIEW MAGIC JEWELL 821178 '2E90'**  
06/06 365d 3X 30730 4.0 1235 3.9 1186 DHIR  
Lifetime: 1647d 106280m 4324f 4078p Protein Plus  
\* 2ND 3 YR OLD SOUTHWEST NATIONAL 1994

6th - 7th Dams:  
**BRIDGE VIEW JEWEL 3RD ET 737011 '2E90'**  
05/02 365d 2X 22930 4.3 979 3.7 843 DHIR  
**BRIDGE VIEW MODERN JEWEL (W\*) 610684**  
'5E90/E90ms' \*Superior Brood Cow\*  
09/09 304d 2X 25020 4.5 1121 DHIR  
Lifetime: 3287d 200720m 8875f 2171p  
\* NATIONAL TOTAL PERFORMANCE 1984  
\* ALL AMERICAN 2 YR OLD 1977 & AGED COW 1982  
\* RES ALL AMERICAN AGED COW 1983, 1984

**\$ 45 Shanks Carl Debbie 330 840003212940312**

Born: 12/06/2020 Tattoo L/R: 330 / 330  
Consignor: SADLER, BOB & JESSICA  
WEST UNION IA

Parent Average PPR: +25 PTAT: -0.1  
PA: +60m -2f +8p +46NM\$

Bred 9/20/2022 to:  
COZY VALLEY BUSHWHACKER 68215188  
Parent Average PPR: -5 PTAT: +0.8  
PA: -244m -14f -8p -97NM\$  
PA: PL +1.5 SCS: +2.99 DPR: -0.4 SCE: LIV +0.8  
Sire: Jo-DEE ROYAL HILL RASTA ET 840003135087427  
Dam: Cozy VALLEY TRESSSEL BELAGIO 68168985 '2E91'  
04/08 339d 2X 20970 4.0 849 3.6 752 DHIR  
06/11 365d 2X 20990 4.1 870 3.4 724 DHIR  
\* 1ST SR 3 YR OLD MN STATE SHOW & FAIR 2018

3rd Dam:  
**SHANKS AARON DOE 1124 68113356 NC**  
Parent Average PPR: +25 PTAT: -0.4  
PA: +204m +10f +3p +135NM\$

**SDF ETVEI CARL ET \*TM 68102151**  
Genetic Conditions: \*TM PT DT WT BH2T  
PPR: +18 89%R PTAT: +0.0 91%R (12/22)  
PTA: -7m +3f +12p +43NM\$ 94%R (MACE)  
PTA PL: -1.3 SCS: +3.06 DPR: +0.7 SCE: +2.8 LIV: -1.8

**SHANKS BRONX DIXIE 1506 840003137674102**  
04/10 V86 V87 V86 V85 V86 V86 (12/20)  
PPR: +30 41%R PTAT: -0.2 42%R  
PTA: +126m -6f +3p +49NM\$ 41%\$  
02/07 365d 2X 14500 3.9 561 3.5 502 DHIR  
03/10 324d 2X 15380 3.9 597 3.3 504 DHIR  
04/10 365d 2X 18110 4.3 776 3.6 648 DHIR

4th & 5th Dams:  
**SHANKS DOMIN 880 938401 'V85 - Certified'**  
02/05 303d 2X 18950 4.2 802 3.2 611 DHIR  
**BELGIAN ACRES ANGEL 148 887051 'V86'**  
01/11 365d 3X 23570 3.7 881 3.3 777 DHIR  
03/02 365d 3X 30040 4.2 1258 3.3 998 DHIR  
05/04 338d 3X 30000 4.3 1288 3.1 925 DHIR  
Lifetime: 1840d 120550m 4997f 4068p

**ETVEI \*TM 198479**  
Genetic Conditions: PT DT MT WT BH2T  
PPR: +19 96%R PTAT: -0.6 95%R (12/22)  
PTA: +149m -3f +0p +56NM\$ 97%R (MACE)  
PTA PL: +1.4 SCS: +3.00 DPR: +2.4 SCE: +2.9 LIV: +0.8  
**MILE AWAY ZOLDO CASEY 905908**  
Genetic Conditions: PT DT MT WT BH2T  
08/03 2E-E91 E93 E92 V88 V89 E91 (08/09)  
PPR: +39 78%R PTAT: -0.4 82%R  
PTA: +106m +7f +15p +111NM\$ 54%\$  
02/03 311d 2X 21170 4.5 948 3.5 735 DHIA  
03/03 305d 2X 27600 4.5 1248 3.6 1002 DHIA  
04/06 305d 2X 32980 4.8 1572 3.5 1167 DHIA  
07/05 365d 2X 39801 5.8 2319 3.5 1412 DHIA  
Lifetime: 1557d 137340m 6857f 4927p

**SUN-MADE SD BRONX ET \*TM 68125611**  
Genetic Conditions: \*TM PT DT WT BH2T  
PPR: +60 89%R PTAT: +0.2 90%R (12/22)  
PTA: +66m +1f +6p +193NM\$ 94%R (GEN)  
PTA PL: +2.9 SCS: +2.73 DPR: +0.9 SCE: +3.7 LIV: +1.8  
**SHANKS POW SUR 1367 68124444**  
04/10 E90 V87 E91 E90 V87 E93 (04/15)  
PPR: +19 42%R 00%R  
PTA: +452m -2f +7p -4NM\$ 29%\$

**\$ 46 Lucy Ann Dynamite Macaroni 68211841**

Born: 12/01/2020 Tattoo L/R: LA120 / LA120  
Consignor: MANWEILER, MEGAN & EMILY  
SUMNER IA

Parent Average PPR: +2 PTAT: +0.3  
PA: -354m -14f -1p -20NM\$

Sells Fresh

3rd Dam:

**OLSONS MAZ PAY PAISLEY ET 68153031** 'V86'  
03/00 284d 3X 20830 4.1 861 3.4 698 DHIA  
03/11 302d 2X 20520 4.6 944 3.4 697 DHIA

5th Dam:

**OLSONS SCIPIO MELS MACY ET 953882**  
04/02 E90 E91 E90 V88 E90 E90 (05/11) Protein Plus  
02/02 365d 3X 28590 4.2 1194 3.4 972 DHIR  
03/06 365d 3X 32020 4.9 1565 3.5 1123 DHIR  
\* 2ND 4 Yr OLD MN CANTON ONE 2011  
\* 1ST JR 2 Yr OLD MN STATE SHOW & FAIR 2009  
\* 1ST JR 2 Yr OLD MN CANTON ONE 2009  
\* 1ST SPRING YRLG HFR MN STATE FAIR 2008

**LA RAINBOW BFLY DYNAMITE ETV 840003129321096**

Genetic Conditions: \*TM PT DT WT BH2T  
PPR: +11 96%R PTAT: +0.5 98%R (12/22)  
PTA: -638m -20f -2p +19NM\$ 99%R (MACE)  
PTA PL: +2.5 SCS: +2.67 DPR: -0.9 SCE: +2.2 LIV: +0.2  
2166 dau. av. 22924 4.2 974 3.4 788  
1045 class. dau. av. FS:84.1 UDC:1.22 FLC:0.43

**OLSONS KONRAD MAC MACIE 68187119**

02/10 +83 +82 +80 +83 +83 V85 (07/20)  
PPR: -10 31%R PTAT: +0.0 36%R  
PTA: -70m -8f +0p -59NM\$ 19%\$  
02/00 305d 2X 15180 4.2 637 3.4 518 DHIA  
03/02 141d 2X 7400 4.2 308 3.1 233 DHIA

6th Dam:

**OLSONS BRINKS MELODY \*TM 903888** Protein Plus  
08/05 2E-E92 E92 E94 E90 E92 E92 (11/09) \*CERT\*  
04/03 365d 3X 37980 4.5 1704 3.6 1369 DHIR  
06/02 309d 3X 34560 5.5 1889 3.2 1121 DHIR  
08/00 365d 3X 45450 4.0 1836 3.4 1567 DHIR  
**Lifetime: 2702d 240910m 11002f 8597p**  
3RD MATURE COW 365d 3X PROTEIN HONOR ROLL 2010

**SHILOH BROOKNGS CADENCE ET \*TM 71130650**

Genetic Conditions: PT DT MT WT BH2T  
Not Classified \*QUALIFIED SIRE\*  
PPR: +84 98%R PTAT: +0.6 99%R (12/22)  
PTA: +764m +29f +30p +301NM\$ 99%R (MACE)  
PTA PL: +1.8 SCS: +2.81 DPR: -2.1 SCE: +2.1 LIV: -0.7

**LA RAINBOW BFLY DELIGHT ET 840003012749336**

Genetic Conditions: PT DT MT WT BH2C  
06/03 E91 E90 E91 E90 E92 E92 (03/20)  
PPR: -22 75%R PTAT: +0.4 80%R PTA: 16%\$ (GEN)  
02/02 345d 2X 19760 5.5 1091 3.9 767 DHIR  
04/02 305d 3X 20110 4.1 823 3.3 666 DHIR  
05/10 365d 3X 26130 3.7 961 3.1 814 DHIR

**OLSONS CARL KATE KONRAD 68167720**

Genetic Conditions: PT DT MT WT BH2T  
PPR: +60 67%R PTAT: +0.3 71%R (12/22)  
PTA: +368m +11f +23p +168NM\$ 73%R (GEN)  
PTA PL: -0.1 SCS: +3.05 DPR: -0.2 SCE: LIV: -0.4

**OLSONS DUPONT PAIS MACINDA 68186915**

Parent Average PPR: -13 PTAT: +0.0  
PA: +17m -2f +3p -50NM\$

**\$ 47 Clover Glen Rampage Ping 68211334**

Born: 11/21/2020 Tattoo: CG0431  
Consignor: CLOVER GLEN FARMS  
CLAREMONT MN

Parent Average PPR: +36 PTAT: +0.4  
PA: +481m +9f +13p +120NM\$

Bred 6/12/2022 to:

HF OCTAGON ET 840003218804027  
Genetic Conditions: PT DT MT WT BH2T  
PPR: +132 58%R PTAT: +0.5 63%R (12/22)  
PTA: +899m +45f +38p +346NM\$ 61%R (GEN)  
PTA PL: +0.4 SCS: +2.98 DPR: +0.4 SCE: LIV: -0.6

3rd & 4th Dams:

**NORTH STAR THUNDER POPPER 68140726** NC  
02/06 305d 2X 22860 4.2 968 3.7 842 DHIA  
04/01 305d 2X 24820 3.5 858 3.5 863 DHIA

**NORTH STAR DENVER POSY ET 949804** 'V88'  
03/04 365d 3X 21000 4.0 831 3.3 695 DHIR  
05/02 365d 3X 22270 3.9 865 3.2 722 DHIR

**KAR-LINN REESES RAMPAGE 840003140014659**

Genetic Conditions: PT DT MT WT BH2T  
PPR: +33 85%R PTAT: +0.6 86%R (12/22)  
PTA: +456m +0f +12p +70NM\$ 93%R (GEN)  
PTA PL: +2.1 SCS: +3.01 DPR: -1.1 SCE: +2.4 LIV: -0.3  
162 dau. av. 24573 4.0 983 3.3 801  
54 class. dau. av. FS:83.4 UDC:0.72 FLC:0.21

**CLOVER GLEN BEN PENGU 68183949**

Not Classified  
PPR: +39 45%R 00%R  
PTA: +505m +17f +14p +170NM\$ 66%\$  
02/09 305d 2X 19480 4.5 869 3.5 686 DHIA  
03/11 305d 2X 24320 4.7 1145 3.6 877 DHIA

5th Dam: PROTEIN PLUS \*SUPERIOR BROOD COW\*

**ALPINE VUE DOTSON POSY TWIN\*TW 793245**  
12/00 4E-E90 V88 E92 E90 E90 E90 (12/01) \*CERT\*  
04/02 365d 3X 30140 3.9 1168 4.1 1235 DHIR  
06/08 365d 2X 37140 4.4 1634 3.6 1350 DHIR  
08/10 365d 2X 38060 3.8 1437 3.7 1393 DHIR  
**Lifetime: 2532d 201310m 7943f 7871p**

**SCHERMA BLOOMING BIVER \*TM 120094290070**

Genetic Conditions: PT DT MT WT BH2T  
Not Classified \*QUALIFIED SIRE\*  
PPR: +76 97%R PTAT: +0.6 98%R (12/22)  
PTA: +404m +32f +33p +299NM\$ 99%R (MACE)  
PTA PL: +2.4 SCS: +3.05 DPR: -3.0 SCE: +3.4 LIV: +0.4

**KAR-LINN WONDRMNT REESE ET 68140422**

Genetic Conditions: PT DT MC WT BH2C  
06/07 2E-E93 E93 E93 E91 E92 E93 (01/18)  
PPR: -16 71%R PTAT: +0.6 76%R  
PTA: -85m +1f -5p -123NM\$ 10%\$ (GEN)  
03/09 354d 2X 26080 4.8 1257 3.5 908 DHIR  
05/09 305d 2X 26020 5.2 1365 3.0 788 DHIR  
Lifetime: 1554d 103670m 5367f 3559p  
\* ALL AMERICAN AGED COW 2017  
\* RES ALL AMERICAN 4 Yr OLD 2015  
\* GRAND & SENIOR CHAMPION EASTERN NATIONAL 2015

**BITTERSWEET CARTER BEN \*TM 68159896**

Genetic Conditions: PT DT MT WT BH2T  
PPR: +40 75%R PTAT: +0.3 76%R (12/22)  
PTA: +1232m +21f +25p +133NM\$ 82%R (GEN)  
PTA PL: -0.8 SCS: +3.04 DPR: -1.4 SCE: +2.3 LIV: -2.5  
23 dau. av. 23909 3.9 935 3.2 768

**CLOVER GLEN MANCHESTER PENGUIN 68163247**

Not Classified  
PPR: +13 52%R 00%R  
PTA: -27m +1f +2p +84NM\$ 48%\$

**\$ 48 EL Jager Iris 68211333**

Born: 11/19/2020 Tattoo: EL0429  
Consignor: EL DAIRY  
GLENWOOD MN

Parent Average PPR: +62 PTAT: -0.1  
PA: +77m +17f +17p +247NM\$

Bred 6/12/2022 to:

HF OCTAGON ET 840003218804027  
Genetic Conditions: PT DT MT WT BH2T  
PPR: +132 58%R PTAT: +0.5 63%R (12/22)  
PTA: +899m +45f +38p +346NM\$ 61%R (GEN)  
PTA PL: +0.4 SCS: +2.98 DPR: +0.4 SCE: LIV: -0.6

**TROUT RUN HILLTOP JAGER ETV P 840003145411759**

Genetic Conditions: PC DT MT WT BH2T  
PPR: +61 78%R PTAT: +0.2 79%R (12/22)  
PTA: -303m +4f +13p +222NM\$ 86%R (GEN)  
PTA PL: +2.4 SCS: +2.82 DPR: +0.1 SCE: +1.9 LIV: +0.9  
45 dau. av. 23507 4.1 968 3.5 811  
19 class. dau. av. FS:82.6 UDC:0.69 FLC:0.25

**CIE EL KANNON INDIGO TWIN 68167334**

03/02 +84 V86 V85 +84 +82 +83 (01/18)  
PPR: +60 44%R PTAT: -0.4 44%R  
PTA: +456m +29f +20p +271NM\$ 84%\$  
02/08 333d 2X 22560 4.3 959 3.6 820 DHIA  
03/09 305d 2X 21920 4.1 908 3.6 791 DHIA  
04/10 305d 2X 27860 4.8 1337 3.4 959 DHIA

**LA RAINBOW BFLY DYNAMITE ETV 840003129321096**

Genetic Conditions: \*TM PT DT WT BH2T  
PPR: +11 96%R PTAT: +0.5 98%R (12/22)  
PTA: -638m -20f -2p +19NM\$ 99%R (MACE)  
PTA PL: +2.5 SCS: +2.67 DPR: -0.9 SCE: +2.2 LIV: +0.2

**TROUT RUN DRIVER JAN ET P 68158211**

Genetic Conditions: PC DT MT WT BH2T  
07/04 2E-E91 E94 E92 E93 V88 E90 (07/21)  
PPR: +146 74%R PTAT: +0.3 80%R Protein Plus  
PTA: +540m +48f +30p +505NM\$ 98%\$ (GEN)  
02/00 365d 3X 27340 5.1 1389 3.9 1059 DHIR  
04/00 365d 3X 38950 5.1 2003 3.6 1413 DHIR  
05/10 365d 3X 37910 4.4 1657 3.7 1386 DHIR  
07/06 323d 3X 37840 4.6 1724 3.5 1335 DHIR  
**Lifetime: 2205d 205760m 10174f 7786p**

**READS DRIVER KANNON \*TM 68123683**

Genetic Conditions: \*TM PT DT WT BH2T  
PPR: +95 97%R PTAT: -0.3 98%R (12/22)  
PTA: +792m +52f +33p +474NM\$ 99%R (MACE)  
PTA PL: +0.7 SCS: +2.85 DPR: -1.9 SCE: +2.5 LIV: +0.0

**IE EL AGENDA IDA 68127667 NC**

PPR: +18 51%R 00%R  
PTA: -17m +11f +6p +57NM\$ 42%\$  
02/00 310d 2X 16220 4.2 687 3.6 591 DHIA  
03/01 268d 2X 10190 4.1 418 3.8 383 DHIA  
04/03 275d 2X 24580 4.0 973 3.8 929 DHIA





**Dublin-Hills Sorina '2E91/E90ms'**  
**3-06 357d 2X 25470 4.3 1088 3.9 1002**  
**Reserve All American Sr 3 Year Old 2013**  
**3rd Dam of Lot 50**

**\$ 49 Lee-Anns Pix Violet 68212128**

Born: 10/31/2020 Tattoo: L789  
 Consignor: LEE-ANNS SWISS L.L.C., DE WITT IA

Parent Average PPR: +25 PTAT: +0.5  
 PA: +304m +4f +10p +22NM\$

Bred 6/27/2022 to:  
 KNAPP RASTA LEGAL 68212490  
 Genetic Conditions: PT DT MT WT BH2T  
 PPR: -74 63%R PTAT: +0.2 68%R (12/22)  
 PTA: -429m -43f -19p -222NM\$ 67%R (GEN)  
 PTA PL: +1.9 SCS: +3.02 DPR: -1.4 SCE: LIV: +1.9

3rd & 4th Dams:  
**LEE-ANNS WONDERMENT VIVID ET 68131301 '483'**  
 03/04 365d 2X 22260 3.8 851 3.3 733 DHIR  
**ONWORD FASTRACK VELMA ET 954972 '2E90'**  
 04/05 365d 2X 29920 3.5 1047 3.3 981 DHIR  
 05/10 365d 2X 31770 3.6 1131 3.2 1010 DHIR  
 07/01 365d 2X 30920 3.3 1027 3.4 1048 DHIR  
 08/08 365d 2X 31120 3.6 1125 3.3 1013 DHIR  
 10/01 365d 2X 25830 3.7 959 3.5 913 DHIR  
**Lifetime: 3017d 225260m 8145f 7504p**

**V B BIVER PIX ET 68207601**  
 Genetic Conditions: PT DT MT WT BH2T  
 PPR: +67 65%R PTAT: +0.5 69%R (12/22)  
 PTA: +246m +17f +23p +195NM\$ 68%R (GEN)  
 PTA PL: +1.5 SCS: +3.21 DPR: -0.1 SCE: LIV: +1.2  
 0 dau. av.

**LEE-ANNS FAMOUS VELERO 68198177**  
 02/11 V86 V86 V85 V86 V87 V85 (07/21)  
 PPR: -21 64%R PTAT: +0.5 48%R  
 \*02/02 329d 2X 16658 4.1 678 3.4 571 DHIR  
 \*03/01 365d 2X 21264 4.2 884 3.6 758 DHIR

5th Dam: **ONWORD COMBO VIOLA 839874**  
 12/08 4E-E92 E95 E92 E95 E90 E91 (11/06) \*CERT\*  
 05/00 365d 2X 34650 3.9 1347 3.7 1295 DHIR  
 07/02 365d 2X 42140 5.2 2204 3.4 1426 DHIR  
 09/03 365d 2X 33700 3.9 1318 3.4 1161 DHIR  
**Lifetime: 3328d 237870m 10385f 8867p**  
 \* HM ALL AMERICAN 5 Yr Old 1999  
 \* 2ND 5 Yr Old CENTRAL NATIONAL 1999  
 \* GRAND CHAMPION IA STATE FAIR 1999, 2001  
 \* 1st AGED COW IA STATE FAIR 2001

**SCHERMA BLOOMING BIVER \*TM 120094290070**  
 Genetic Conditions: PT DT MT WT BH2T  
 Not Classified \*QUALIFIED SIRE\*  
 PPR: +76 97%R PTAT: +0.6 98%R (12/22)  
 PTA: +404m +32f +33p +299NM\$ 99%R (MACE)  
 PTA PL: +2.4 SCS: +3.05 DPR: -3.0 SCE: +3.4 LIV: +0.4  
**SUN-MADE HP SUPRME PIXEL ET 68139013**  
 Genetic Conditions: PT DT MT WT BH2T  
 07/08 2E-E94 E96 E94 E91 E94 E95 (06/19) \*CERT\*  
 PPR: +53 74%R PTAT: +0.7 82%R Protein Plus  
 PTA: +225m +23f +12p +112NM\$ 54%\$ (GEN)  
 02/02 365d 2X 30290 4.5 1373 3.4 1032 DHIR  
 03/05 365d 2X 39150 4.7 1830 3.4 1324 DHIR  
 05/07 365d 2X 32940 5.5 1808 3.4 1122 DHIR  
 07/02 365d 2X 28460 6.0 1700 3.5 991 DHIR  
 Lifetime: 1954d 176480m 9147f 6280p  
 \* 5th Sr 2 Yr Old SOUTHEAST NATIONAL 2014  
 \* 2ND 4 Yr Old WI STATE SHOW 2016  
 \* 2ND Sr 2 Yr Old WI STATE FAIR 2014

**BROWN HEAVEN R FAMOUS ET 109109715**  
 Genetic Conditions: PT DT MT WT BH2T  
 PPR: +4 88%R PTAT: +0.6 92%R (12/22)  
 PTA: +744m +0f +10p -146NM\$ 94%R (MACE)  
 PTA PL: -2.0 SCS: +3.09 DPR: -0.8 SCE: +3.2 LIV: -1.1  
**LEE-ANNS GPS VINTAGE 68173714**  
 03/01 +84 V85 V86 V86 V85 +83 (08/18)  
 PPR: -52 44%R PTAT: +0.1 51%R PTA: 7%\$  
 02/01 300d 2X 14600 4.0 585 3.3 479 DHIR  
 03/00 353d 2X 18100 4.2 753 3.6 648 DHIR  
 04/01 304d 2X 19520 4.0 775 3.5 677 DHIR

**\$ 50 Lee-Anns Vanta Sassy 68212122**

Born: 09/17/2020 Tattoo: L783  
 Consignor: LEE-ANNS SWISS L.L.C., DE WITT IA

Parent Average PPR: +25 PTAT: +0.4  
 PA: -26m +1f -2p +120NM\$  
 \* 1ST FALL HFR CALF IA STATE FAIR 2021

Bred 6/20/2022 to:  
 KNAPP RASTA LEGAL 68212490  
 Genetic Conditions: PT DT MT WT BH2T  
 PPR: -74 63%R PTAT: +0.2 68%R (12/22)  
 PTA: -429m -43f -19p -222NM\$ 67%R (GEN)  
 PTA PL: +1.9 SCS: +3.02 DPR: -1.4 SCE: LIV: +1.9

3rd & 4th Dams:  
**DUBLIN-HILLS SORINA 68114667 '2E91/E90ms'**  
 02/06 359d 2X 21010 4.2 873 3.8 792 DHIR  
 03/06 357d 2X 25470 4.3 1088 3.9 1002 DHIR  
 07/04 351d 2X 24080 4.9 1182 3.7 895 DHIR  
 \* RES ALL AMERICAN Sr 3 Yr Old 2013  
 \* INT CHAMPION SOUTHEAST NATIONAL 2013  
 \* RES INT CHAMP INTERNATIONAL 2013  
**DUBLIN-HILLS SONYA 938965 '2E90'**  
 03/03 316d 2X 21480 3.8 817 3.6 768 DHIA  
 04/03 365d 2X 22810 3.9 888 3.6 812 DHIA  
 06/07 332d 2X 21190 3.9 831 3.4 711 DHIA  
 07/09 365d 2X 30420 3.8 1162 3.3 993 DHIA  
 Lifetime: 2159d 140290m 5372f 4904p

**LA RAINBOW SWEET VANTA 840003129321107**  
 Genetic Conditions: PT DT MT WT BH2T  
 PPR: +58 79%R PTAT: +0.1 75%R (12/22)  
 PTA: +194m +8f +3p +234NM\$ 88%R (GEN)  
 PTA PL: +2.7 SCS: +3.03 DPR: +2.0 SCE: +1.6 LIV: +2.8  
 61 dau. av. 24776 4.2 1037 3.2 792

**LEE-ANNS FAJITA SWEETHEART 68186186**  
 05/04 2E-E90 E90 V88 E90 E90 E90 (09/22)  
 PPR: -12 37%R PTAT: +0.6 48%R  
 PTA: -245m -6f -7p +5NM\$ 31%\$  
 02/03 365d 2X 17690 4.3 753 3.7 652 DHIR  
 03/05 337d 2X 17930 4.6 831 4.0 722 DHIR  
 04/04 365d 2X 21830 4.9 1069 3.8 828 DHIR

5th Dam: '4E93 - E93ms' \*Elite\*  
**DUBLIN-HILLS SASHA 911116**  
 06/09 365d 2X 32610 3.5 1146 3.5 1140 DHIA  
 08/06 365d 2X 37040 3.6 1335 3.4 1260 DHIA  
 12/07 365d 2X 36320 4.2 1527 3.1 1142 DHIA  
**Lifetime: 3388d 283680m 10985f 9751p**  
 \* HM ALL AMERICAN SPRING YRLG HFR 2003  
 \* HM ALL AMERICAN SPRING HFR CALF 2002

**HILLTOP ACRES CT DAVENPORT ET 68146682**  
 Genetic Conditions: PT DT MT WT BH2T  
 PPR: +30 92%R PTAT: +0.4 95%R (12/22)  
 PTA: +115m +15f +3p +164NM\$ 96%R (MACE)  
 PTA PL: +0.6 SCS: +3.03 DPR: -1.0 SCE: +1.8 LIV: +1.6

**LA RAINBOW SWEET VANESSA ET 68139732**  
 Genetic Conditions: PT DT MT WT BH2C  
 04/06 V86 V87 V88 V85 V86 +84 (09/16)  
 PPR: +67 72%R PTAT: -0.1 77%R  
 PTA: +307m +3f +12p +171NM\$ 66%\$ (GEN)  
 02/00 333d 2X 21460 4.1 888 3.6 767 DHIR  
 03/00 365d 2X 27580 4.0 1107 3.6 1003 DHIR  
 04/02 346d 2X 27160 4.2 1128 3.6 970 DHIR  
 05/03 365d 2X 26540 4.2 1104 3.7 970 DHIR  
 Lifetime: 1462d 106220m 4400f 3842p

**MIL-K BRAIDEN FAJITA 68158903**  
 Parent Average PPR: -35 PTAT: +0.5  
 PA: -183m -19f -13p -137NM\$  
 PA: PL +0.6 SCS: +2.97 DPR: -0.4 SCE: LIV: -0.5

**CUTTING EDGE CP SONDRRA ET 68164575**  
 03/10 V85 V86 V85 +81 V88 V85 (08/18)  
 PPR: -14 49%R PTAT: +0.3 56%R PTA: 14%\$  
 02/06 365d 2X 19150 4.7 897 3.7 712 DHIR  
 03/06 303d 2X 18040 4.4 791 3.8 694 DHIR

**\$ 51 Cedar Way Tequila Mizzann 68210782**

Born: 09/03/2020 Tattoo L/R: 870A / 870A  
Consignor: ARNOLD, PAMELA  
WAVERLY IA

Parent Average PPR: +53 PTAT: +0.0  
PA: +518m +11f +15p +186NMS

Bred & Due 3/12/2023 to:  
LA RAINBOW BFLY DYNAMITE ETV 840003129321096  
Genetic Conditions: \*TM PT DT WT BH2T  
PPR: +11 96%R PTAT: +0.5 98%R (12/22)  
PTA: -638m -20f -2p +19NMS 99%R (MACE)  
PTA PL: +2.5 SCS: +2.67 DPR: -0.9 SCE: +2.2 LIV: +0.2

3rd Dam:  
**CEDAR WAY DUSTER MITZBEE 899610** '2E92/E93ms'  
04/10 341d 2X 24680 3.8 946 3.6 881 DHIA  
05/10 297d 2X 24240 3.4 825 3.3 805 DHIA  
06/10 322d 2X 22210 3.6 793 3.3 744 DHIR  
07/10 305d 2X 23700 3.7 882 3.4 799 DHIR  
11/03 305d 2X 30310 4.4 1344 3.3 997 DHIR  
Lifetime: 3988d 272420m 10613f 9488p

**COZY NOOK CARTER TEQUILA ET\*TM 68156279**  
Genetic Conditions: PT DT MT WT BH2T  
PPR: +43 96%R PTAT: +0.1 97%R (12/22)  
PTA: +384m +12f +14p +156NMS 99%R (MACE)  
PTA PL: +2.6 SCS: +2.85 DPR: -1.2 SCE: +2.2 LIV: +0.9  
1471 dau. av. 23849 4.1 982 3.3 783  
596 class. dau. av. FS:83.9 UDC:-0.27 FLC:0.83

**CEDAR WAY CASH MIZZ 68192196 NC**  
PPR: +62 44%R 00%R  
PTA: +651m +10f +16p +215NMS 75%\$  
02/07 290d 2X 21350 4.2 889 3.2 686 DHIA  
03/07 315d 2X 22860 3.6 822 3.4 767 DHIA

4th & 5th Dams:  
**CEDAR WAY EARNEST T MITZIE 869096 NC**  
02/02 305d 2X 21100 4.1 862 3.6 763 DHIA  
03/10 300d 2X 23070 3.8 885 3.3 757 DHIA  
**CEDAR WAY JINXSON MINK 824357 'V87'**  
07/09 319d 2X 23230 3.9 912 3.4 801 DHIA

**VOELKERS TD CARTER \*TM 68119645**  
Genetic Conditions: \*TM PT DT WT BH2T  
PPR: +21 97%R PTAT: +0.8 99%R (12/22)  
PTA: +1012m +23f +18p +38NMS 99%R (MACE)  
PTA PL: -0.7 SCS: +3.08 DPR: -3.7 SCE: +2.9 LIV: -1.5  
**COZY NOOK ALLOY TEQUILA ET 68119149**  
Genetic Conditions: PT DT MT WT BH2T  
10/04 2E-E93 E94 E94 E94 E92 (08/20)  
PPR: +35 74%R PTAT: +0.1 81%R  
PTA: +387m +20f +12p +210NMS 74%\$ (GEN)  
05/06 329d 2X 28430 4.5 1293 3.7 1048 DHIR  
06/06 341d 2X 29510 4.3 1256 3.6 1064 DHIR  
09/06 364d 2X 25880 5.0 1304 3.5 897 DHIR  
10/08 365d 2X 25730 5.1 1309 3.4 887 DHIR  
Lifetime: 3182d 243380m 11112f 8812p

**KULP-TERRA AJ CASH ET \*TM 68162842**  
Genetic Conditions: PT DT MT WT BH2T  
PPR: +31 85%R PTAT: +0.5 83%R (12/22)  
PTA: +982m +10f +26p +89NMS 92%R (GEN)  
PTA PL: -1.5 SCS: +3.11 DPR: -1.8 SCE: +2.1 LIV: -1.9  
**CEDAR WAY FREEDOM MITZ 00956878**  
08/09 V88 V88 E90 V87 V87 (08/15)  
PPR: +67 45%R PTAT: -0.6 46%R  
PTA: -160m +13f -6p +288NMS 86%\$  
04/11 305d 2X 24250 4.4 1066 3.5 838 DHIR  
06/02 305d 2X 24510 4.2 1038 3.0 740 DHIR  
07/07 305d 2X 24130 4.4 1057 3.3 808 DHIR  
09/04 305d 2X 23180 4.4 1013 3.2 749 DHIR  
Lifetime: 3088d 207480m 9409f 7002p

**\$ 52 Cedar Way Seaman Momento 68210781**

Born: 06/10/2020 Tattoo L/R: 865A / 865A  
Consignor: ARNOLD, PAMELA  
WAVERLY IA

Parent Average PPR: -28 PTAT: +0.3  
PA: -68m -3f +4p -181NMS

Fresh 12/24/2022

3rd - 6th Dams:  
**CEDAR WAY SUPREME MORGAN 68138799**  
06/11 2E-E90 E90 E90 V88 E90 E90 (11/16)  
04/10 365d 2X 26510 3.8 1004 3.5 922 DHIR  
06/00 305d 2X 25530 3.8 981 3.3 835 DHIR  
07/08 305d 2X 25660 3.9 1011 3.4 884 DHIR  
Lifetime: 2775d 183510m 7439f 6541p  
**CEDAR WAY BB MORIAH 68116407** 'E91 - E91ms'  
04/07 305d 2X 29910 4.3 1296 3.1 938 DHIA  
**CEDAR WAY DOMINATE MATRIX 943057 NC**  
**CEDAR WAY JETWAY MARINA 915448 'NC'**  
04/05 325d 2X 22420 3.9 880 3.2 721 DHIA

**CUTTING EDGE SEAMAN \*TM 68137657**  
Genetic Conditions: \*TM PT DT WT BH2T  
PPR: -38 96%R PTAT: +0.4 97%R (12/22)  
PTA: +179m +5f +16p -268NMS 98%R (MACE)  
PTA PL: -4.5 SCS: +3.27 DPR: -3.8 SCE: +5.2 LIV: -2.7  
1018 dau. av. 23426 4.0 948 3.4 788  
499 class. dau. av. FS:84.6 UDC:0.22 FLC:0.58

**CEDAR WAY WINMORE MOMENT 68189373**  
Not Classified  
PPR: -19 47%R 00%R  
PTA: -315m -10f -8p -94NMS 14%\$  
02/00 287d 2X 12920 3.9 502 3.3 429 DHIA  
03/00 304d 2X 16770 4.0 676 3.6 598 DHIA

7th Dam:  
**LIZS COMBUSTION MURIEL 804378** 'E90 - E91ms'  
03/04 304d 2X 23670 4.1 968 3.6 862 DHIR  
07/06 305d 2X 25100 4.0 1008 3.2 809 DHIA  
Lifetime: 3181d 215280m 8215f 7264p

**OLD MILL WDE SUPREME ET \*TM 00197920**  
Genetic Conditions: \*TM PT DT WT BH2T  
PPR: -1 97%R PTAT: +0.3 98%R (12/22)  
PTA: -8m -3f -2p -102NMS 99%R (MACE)  
PTA PL: -0.7 SCS: +3.06 DPR: +0.0 SCE: +5.1 LIV: +1.5  
**ROSE LANE SHERRYS SHASTA 68123234**  
04/09 E93 E92 E96 E91 E91 E93 (07/13) \*CERT\*  
PPR: +18 62%R PTAT: +1.0 65%R  
PTA: +343m +29f +21p +3NMS 31%\$  
02/02 325d 2X 25350 4.6 1175 3.7 948 DHIR  
03/03 365d 2X 30520 4.3 1325 3.6 1085 DHIR  
\* 6TH 4 YR OLD INTERNATIONAL 2013  
\* 1ST SR 3 YR OLD NY STATE FAIR 2012  
\* 2ND SR 3 YR OLD EASTERN BS SHOW 2012

**TOP ACRES WINMORE ET 68154881**  
Genetic Conditions: PT DT MT WT BH2T  
PPR: -88 88%R PTAT: +0.2 90%R (12/22)  
PTA: -924m -16f -34p -332NMS 94%R (GEN)  
PTA PL: -0.7 SCS: +3.21 DPR: -0.6 SCE: +3.5 LIV: +1.5  
**CEDAR WAY DALLY MODEL 68162180**  
03/03 V86 V88 V86 V87 V85 V85 (11/16)  
PPR: +41 47%R PTAT: +0.0 46%R  
PTA: +352m -4f +15p +96NMS 51%\$  
02/03 305d 2X 19070 4.0 755 3.4 652 DHIR  
03/10 305d 2X 23300 3.8 891 3.5 808 DHIR  
05/01 305d 2X 25340 3.6 901 3.4 854 DHIA  
06/04 305d 2X 26840 3.7 986 3.2 855 DHIA  
07/11 308d 2X 28190 3.8 1059 3.3 919 DHIA  
Lifetime: 2187d 163160m 6472f 5614p

**\$ 53 Medlang Stretch Fudge 68208635**

Born: 04/27/2020 Tattoo: 11M0  
Consignor: MEDLANG, STEVEN C., KENSETT IA

Parent Average PPR: +6 PTAT: +0.4  
PA: +31m -7f +5p -48NMS

Bred 7/23/2022 to:  
V B BIVER PHANTOM ET 68182661  
Genetic Conditions: PT DT MT WT BH2T  
PPR: +72 79%R PTAT: +0.5 82%R (12/22)  
PTA: +180m +21f +20p +249NMS 88%R (GEN)  
PTA PL: +2.8 SCS: +3.03 DPR: -0.9 SCE: +2.9 LIV: +1.0

3rd & 4th Dams:  
**OAK FOREST WONDERMENT FAIR 68123560 'V85'**  
Genetic Conditions: PT DT MT WT BH2C  
03/01 322d 2X 22080 3.7 811 3.4 757 DHIA  
04/02 305d 2X 23370 4.0 929 3.3 778 DHIA  
05/08 305d 2X 23700 3.8 894 3.1 724 DHIA  
Lifetime: 1547d 100810m 3874f 3375p

**OAK FOREST CHAMP FREEDOM 68104899 'V87'**  
04/02 315d 2X 19530 4.1 799 3.5 691 DHIA

**CUTTING EDGE STRETCH ETV 68183259**  
Genetic Conditions: PT DT MT WT BH2T  
PPR: -15 71%R PTAT: +0.5 75%R (12/22)  
PTA: +278m -11f +8p -134NMS 78%R (GEN)  
PTA PL: -2.0 SCS: +3.09 DPR: -1.9 SCE: LIV: -1.6  
18 dau. av. 22587 3.9 875 3.3 753  
10 class. dau. av. FS:81.7 UDC:1.04 FLC:0.53

**MEDLANG BROOKINGS FAY 68185879**  
04/04 V86 V88 +84 V88 V85 V85 (07/21)  
PPR: +29 45%R PTAT: +0.3 52%R  
PTA: -216m -2f +2p +39NMS 38%\$  
03/01 305d 2X 14040 4.1 569 3.5 489 DHIR  
04/01 229d 2X 15500 4.0 613 3.3 517 DHIR  
05/00 120d 2X 8490 2.8 241 2.9 242 DHIR

5th & 6th Dams: 'V88 - Certified'  
**OAK FOREST CURRENCY FAWN \*TW 908449**  
03/10 365d 2X 30220 4.3 1291 3.6 1081 DHIR  
Lifetime: 2019d 133920m 5644f 4595p  
**OAK FOREST EMORY F FABLE (W\*) 818815**  
4E90\* 'Elite-Superior Brood Cow-Protein Plus'  
06/08 362d 2X 42950 4.4 1891 3.5 1514 DHIR  
07/11 365d 2X 42470 5.1 2164 3.4 1463 DHIR  
09/04 365d 2X 43100 5.0 2173 3.5 1499 DHIR  
10/06 365d 2X 44950 4.5 2006 3.4 1540 DHIR  
Lifetime: 2992d 292153m 13613f 10291p  
5TH MATURE COW 305d 2X PROTEIN HONOR ROLL 2003

**HILLTOP ACRES B DAREDEVIL ET 840003012559129**  
Genetic Conditions: PT DT MT WT BH2T  
PPR: -41 95%R PTAT: +0.8 98%R (12/22)  
PTA: +351m -16f +5p -129NMS 98%R (MACE)  
PTA PL: -1.2 SCS: +3.23 DPR: -3.9 SCE: +2.6 LIV: -2.5  
**VOELKERS DURANGO SASHA 68148090**  
Genetic Conditions: PT DT MT WT BH2T  
09/09 4E-E94 E95 E96 E95 E93 E93 (08/22) \*CERT\*  
PPR: +28 71%R PTAT: +0.6 79%R Protein Plus  
PTA: +377m -3f +14p -79NMS 16%\$ (GEN)  
03/03 365d 2X 26870 4.0 1065 3.6 955 DHIR  
05/07 365d 2X 36860 6.8 2523 3.7 1361 DHIR  
07/04 365d 2X 33250 4.2 1411 3.7 1223 DHIR  
Lifetime: 2075d 168740m 8272f 6156p  
\* RES ALL AMERICAN SR 3 YR OLD 2016  
\* NOM ALL AMERICAN 4 YR OLD 2017  
\* NOM ALL AMERICAN SR BEST 3 FMLS MEMBER 2017

**R N R PAYOFF BROOKINGS ET \*TM 198772**  
Genetic Conditions: \*TM PT DT WT BH2C  
PPR: +53 99%R PTAT: +0.0 99%R (12/22)  
PTA: +16m +9f +15p +96NMS 99%R (MACE)  
PTA PL: +0.2 SCS: +2.84 DPR: +0.7 SCE: +1.9 LIV: -0.7  
**MEDLANG VALOR FRIDAY 68167888**  
05/10 E92 E91 E92 E92 E91 E92 (07/20)  
PPR: +22 46%R PTAT: +0.6 56%R  
PTA: -249m -5f -5p +49NMS 41%\$  
03/06 305d 2X 16740 4.5 753 3.5 593 DHIA  
04/08 315d 2X 19340 3.8 736 3.3 636 DHIR  
05/08 365d 2X 25000 4.0 1001 3.3 834 DHIR  
06/11 323d 2X 21590 4.3 933 3.4 725 DHIR  
Lifetime: 1747d 101470m 4202f 3429p

**\$ 54 Eachibon Emily S Elsa NP 68208092**

Born: 04/19/2020 Tattoo: D70  
Consignor: WEIHROUCH, JASON & SHELBY  
MELROSE WI

02/08 +81 G79 G77 +83 +84 +80 (12/22)  
PPR: +50 41%R 00%R  
PTA: +114m +23f +21p +191NMS 71%\$  
\*02/00 224d 2X 10834 3.9 423 3.3 358 (RIP)

Bred 10/31/2022 to:  
KULP-TERRA DARYOU CLIFF ET 840003143858205  
Genetic Conditions: PT DT MT WT BH2T  
PPR: +14 81%R PTAT: +1.2 86%R (12/22)  
PTA: +268m -7f +21p -131NMS 88%R (MACE)  
PTA PL: -3.0 SCS: +3.11 DPR: -1.5 SCE: +2.3 LIV: -2.7

3rd & 4th Dams:  
**EACHIBON ELLIE P EDEN 68111333 'V87'**  
04/01 296d 2X 19750 4.0 794 3.7 734 DHIR  
06/00 365d 2X 24980 3.5 884 3.6 910 DHIR  
**EACHIBON EVA T ELLIE 955029 'V87'**  
02/00 320d 2X 14610 4.1 598 3.3 476 DHIR

**MEADO-BROOK SARAS SHAR ET P 840003128881719**  
Genetic Conditions: PC DT MT WT BH2T  
PPR: +58 79%R PTAT: -0.6 78%R (12/22)  
PTA: -269m +19f +12p +220NMS 88%R (GEN)  
PTA PL: +0.8 SCS: +2.92 DPR: +0.6 SCE: +2.8 LIV: +0.6  
61 dau. av. 23716 4.3 1028 3.4 808  
12 class. dau. av. FS:80.4 UDC:0.14 FLC:-0.44

**EACHIBON EDITH B EMILY 68188497**  
04/11 V86 V88 E90 V86 +83 V85 (09/22)  
PPR: +25 46%R PTAT: +0.2 51%R  
PTA: +327m +31f +19p +123NMS 56%\$  
02/07 365d 2X 17810 4.2 751 3.5 619 DHIR  
03/10 233d 2X 15330 4.4 669 3.5 537 DHIR

5th Dam:  
**EACHIBON ESTHER C EVA 915698 'V87'**  
05/05 364d 2X 19930 3.4 684 3.2 642 DHIR  
06/07 316d 2X 18960 4.1 779 3.2 616 DHIR  
Lifetime: 1911d 103160m 4006f 3358p  
\* 2ND FALL YRLG HFR MN STATE FAIR 2004

**TROUT RUN DR JAY ET P \*TM (D) 68158173**  
Genetic Conditions: PC DC MT WT BH2T  
PPR: +92 87%R PTAT: -0.4 86%R (12/22)  
PTA: -338m +23f +15p +311NMS 94%R (GEN)  
PTA PL: +2.2 SCS: +3.07 DPR: +2.1 SCE: +2.6 LIV: +1.8  
**MEADO-BROOK DREAMIN SARA ET 68159681**  
Genetic Conditions: PT DT MT WT BH2T  
03/11 V87 V86 E90 V88 V87 V85 (04/18)  
PPR: +49 76%R PTAT: -0.2 80%R  
PTA: -29m +16f +14p +211NMS 74%\$ (GEN)  
02/03 331d 3X 22220 4.6 1027 3.7 831 DHIR  
03/07 305d 3X 25290 4.2 1051 3.5 879 DHIR  
04/10 278d 3X 28580 4.5 1285 3.3 956 DHIR

**JOBOW WONDER BOSEPHUS ET \*TM 68129318**  
Genetic Conditions: \*TM PT DT WT BH2C  
PPR: -20 98%R PTAT: +0.8 98%R (12/22)  
PTA: +270m +37f +16p -61NMS 99%R (MACE)  
PTA PL: -3.8 SCS: +2.96 DPR: -5.9 SCE: +2.5 LIV: -7.1  
**EACHIBON EDEN D EDITH 68139302**  
06/01 V87 V88 E92 E92 E90 +83 (04/18)  
PPR: +64 49%R PTAT: -0.2 55%R  
PTA: +198m +22f +15p +246NMS 80%\$  
03/04 324d 2X 19660 4.5 889 3.6 702 DHIR  
04/05 325d 2X 22520 4.7 1069 3.5 789 DHIR  
05/06 340d 2X 21450 4.1 876 3.5 761 DHIR  
06/07 365d 2X 23380 4.6 1067 3.5 826 DHIR  
Lifetime: 1690d 103290m 4687f 3659p

**\$ 55 Onword Silver Valerie 68204980**

Born: 01/12/2020 Tattoo L/R: W638 / W638  
Consignor: MANWEILER, MEGAN, SUMNER IA

Parent Average PPR: +56 PTAT: +0.6  
PA: +572m +21f +21p +171NMS

Yard Bred 6/1 - 7/31/2022 to:  
HILLTOP ACRES P PLUTO ETV 840003219824464  
Genetic Conditions: PT DT MT WT BH2T  
PPR: +133 61%R PTAT: +0.6 67%R (12/22)  
PTA: +398m +35f +31p +468NMS 65%R (GEN)  
PTA PL: +3.9 SCS: +2.83 DPR: +0.5 SCE: LIV: +0.7

3rd & 4th Dams:  
**ONWORD NARLEY VALERIA 68139185 'V88'**  
\*02/02 365d 2X 24573 3.6 876 3.3 810 DHIA  
03/07 365d 2X 26460 4.1 1089 3.4 902 DHIR  
04/09 352d 2X 24360 3.6 883 3.1 759 DHIR  
**ONWORD JOLT VALERIE ET 938619 'V86'**  
03/04 365d 2X 28130 3.9 1104 3.6 1002 DHIR  
04/07 301d 2X 28570 3.9 1113 3.2 908 DHIR  
05/06 365d 2X 35320 3.6 1273 3.3 1152 DHIR  
Lifetime: 1630d 137260m 5180f 4569p  
12 Excellent Full and Maternal Sisters

**LA RAINBOW SWEET SILVER ET 840003129321124**  
Genetic Conditions: PT DT MT WT BH2T  
Not Classified \*QUALIFIED SIRE\*  
PPR: +98 90%R PTAT: +0.6 95%R (12/22)  
PTA: +790m +18f +31p +293NMS 96%R (MACE)  
PTA PL: +1.4 SCS: +2.79 DPR: -0.6 SCE: +2.7 LIV: +0.0  
468 dau. av. 25781 4.1 1064 3.4 879  
272 class. dau. av. FS:83.5 UDC:0.79 FLC:0.21

**ONWORD BOSEPHUS VALICE 68192024 NC**  
Parent Average PPR: +13 PTAT: +0.5  
PA: +354m +23f +11p +49NMS Not on Test

5th Dam: **ONWORD COMBO VIOLA 839874**  
12/08 4E-E92 E95 E92 E95 E90 E91 (11/06) \*CERT\*  
05/00 365d 2X 34650 3.9 1347 3.7 1295 DHIR  
07/02 365d 2X 42140 5.2 2204 3.4 1426 DHIR  
09/03 365d 2X 33700 3.9 1318 3.4 1161 DHIR  
Lifetime: 3328d 237870m 10385f 8867p  
\* HM ALL AMERICAN 5 Yr OLD 1999  
\* 2ND 5 Yr OLD CENTRAL NATIONAL 1999  
\* GRAND CHAMPION IA STATE FAIR 1999, 2001  
\* 1ST AGED COW IA STATE FAIR 2001

**READS DRIVER KANNON \*TM 68123683**  
Genetic Conditions: \*TM PT DT WT BH2T  
PPR: +95 97%R PTAT: -0.3 98%R (12/22)  
PTA: +792m +52f +33p +474NMS 99%R (MACE)  
PTA PL: +0.7 SCS: +2.85 DPR: -1.9 SCE: +2.5 LIV: +0.0  
**LA RAINBOW SWEET SILK ETV 840003012749362**  
Genetic Conditions: PT DT MT WT BH2T  
05/04 E91 E93 E91 V88 V89 E91 (10/20) \*CERT\*  
PPR: +102 76%R PTAT: +1.2 81%R  
PTA: +989m +26f +36p +287NMS 86%\$ (GEN)  
01/09 365d 2X 26240 5.0 1321 3.9 1025 DHIR  
03/07 365d 2X 26890 5.3 1425 3.5 929 DHIR  
05/00 157d 2X 11090 4.5 498 3.4 381 DHIA  
\* 1st 4 Yr Old OH State Show 2019

**JOBOW WONDER BOSEPHUS ET \*TM 68129318**  
Genetic Conditions: \*TM PT DT WT BH2C  
PPR: -20 98%R PTAT: +0.8 98%R (12/22)  
PTA: +270m +37f +16p -61NMS 99%R (MACE)  
PTA PL: -3.8 SCS: +2.96 DPR: -5.9 SCE: +2.5 LIV: -7.1  
**ONWORD TEMPO VAL 68173388**  
07/02 2E-E90 E90 E90 V87 E91 E90 (12/22) \*CERT\*  
PPR: +46 38%R PTAT: +0.1 44%R  
PTA: +437m +8f +6p +158NMS 64%\$  
02/01 106d 2X 8020 4.4 350 3.2 257 DHIR  
04/09 333d 2X 23830 4.0 953 3.3 776 DHIA  
05/09 358d 2X 23060 3.6 820 3.2 738 DHIR

**\$ 56 Eachibon Bianca FF Beyonce 68203237**

Born: 11/09/2019 Tattoo: D64  
Consignor: WEIHROUCH, JASON & SHELBY  
MELROSE WI

03/01 +82 V87 +84 V87 G75 +81 (12/22)  
PPR: +15 42%R 00%R  
PTA: +314m +3f +3p +13NMS 33%\$  
\*02/08 138d 2X 6609 3.5 231 3.0 198 (RIP)

Bred 1/4/2023 to:  
KRUSES DEEGAN SHOCKER ET 68201872  
Genetic Conditions: PT DT MT WT BH2T  
PPR: +54 65%R PTAT: +0.7 70%R (12/22)  
PTA: -222m +7f +5p +80NMS 67%R (GEN)  
PTA PL: +0.6 SCS: +2.94 DPR: +0.4 SCE: LIV: +1.8

3rd & 4th Dams:  
**EACHIBON BLISS BLITZ 68124534 'V88/E90ms'**  
02/00 356d 2X 18140 4.1 749 3.4 616 DHIR  
**EACHIBON BEEZUS M BLISS 68107032 'V88-Cert'**  
04/04 365d 2X 25900 4.2 1093 3.4 892 DHIR

**BROWN HEAVEN R FAST&FURIOUS ET 109109714**  
Genetic Conditions: PT DT MT WT BH2T  
PPR: +36 88%R PTAT: +0.4 93%R (12/22)  
PTA: +849m +17f +14p -20NMS 94%R (GEN)  
PTA PL: -1.0 SCS: +3.14 DPR: -0.4 SCE: +3.4 LIV: -0.9  
174 dau. av. 24802 4.0 1003 3.3 821  
127 class. dau. av. FS:84.2 UDC:0.44 FLC:1.18

**EACHIBON BINGO D BIANCA 68188498**  
02/03 G78 G78 +80 G77 G76 G78 (01/20)  
PPR: +5 40%R PTAT: -0.1 45%R  
PTA: -283m -8f -5p +77NMS 46%\$  
02/01 278d 2X 11130 3.9 439 3.4 375 DHIR

5th Dam:  
**EACHIBON BELLE S BEEZUS 929904 'V86-Cert'**  
03/02 362d 2X 22640 4.0 915 3.4 769 DHIR

**JO-DEE NEMO RICHARD ET 68155420**  
Genetic Conditions: PT DT MT WT BH2T  
PPR: +24 97%R PTAT: +0.4 98%R (12/22)  
PTA: +1022m -2f +13p -59NMS 99%R (MACE)  
PTA PL: +0.1 SCS: +3.08 DPR: -0.6 SCE: +3.2 LIV: -2.1  
**BROWN HEAVEN GLENN FANTASY 106157091**  
Genetic Conditions: PT DT MT WT BH2T  
\*07/02 'EX97' E97 E95 E97 E97 (06/20) Canada  
PPR: +18 82%R 00%R  
PTA: +304m +15f +13p -20NMS 26%\$ (GEN)  
02/04 365d 2X 23104 4.2 974 3.7 866 DHIA  
04/00 365d 2X 30091 3.8 1151 3.6 1096 DHIA  
05/11 365d 2X 35556 4.7 1658 3.4 1208 DHIA  
Lifetime: 1748d 128519m 5710f 4770p  
\* ALL AMERICAN AGED COW 2016  
\* ALL AMERICAN JR 2, 4, & 5 Yr Old 2012, 2014, 2015  
\* RES ALL AMERICAN JR 3 Yr Old 2013

**SUNNY ACRES BROOKINGS DRYDAN 68165560**  
Genetic Conditions: PT DT MT WT BH2C  
Not Classified \*QUALIFIED SIRE\*  
PPR: +77 89%R PTAT: +0.0 84%R (12/22)  
PTA: -130m +6f +6p +317NMS 96%R (GEN)  
PTA PL: +5.1 SCS: +2.79 DPR: +1.4 SCE: +2.0 LIV: +2.5  
**EACHIBON BLITZ D BINGO OCS 68156470**  
04/04 V88 E90 V87 V88 V88 V88 (04/18)  
PPR: -34 47%R PTAT: +0.3 55%R PTA: 18%\$  
01/11 365d 2X 17550 4.3 759 3.5 618 DHIR  
03/09 353d 2X 17680 4.2 734 3.7 646 DHIR

**\$ 57 Wapsi-Ana Richard Subaru 840003200786394**

Born: 10/24/2019 Tattoo: 945  
Consignor: FAIRBANKS, DOUG & JODY  
ANAMOSA IA

02/04 +82 +83 +82 +82 +83 +82 (02/22)  
PPR: +27 42%R PTAT: +0.0 47%R  
PTA: +837m +7f +13p +24NM\$ 35%\$  
02/01 365d 3X 26390 4.2 1114 3.2 845 DHIR  
Daughter Sells - Lot 39

Bred 6/1/2022 to:  
CUTTING EDGE T FOREMOST 68171744 V89  
Genetic Conditions: PT DT MT WT BH2T  
PPR: -37 83%R PTAT: +0.8 88%R (12/22)  
PTA: -71m -12f -6p -161NM\$ 90%R (GEN)  
PTA PL: -0.9 SCS: +3.02 DPR: -2.2 SCE: LIV: -1.0

**JO-DEE NEMO RICHARD ET 68155420**  
Genetic Conditions: PT DT MT WT BH2T  
PPR: +24 97%R PTAT: +0.4 98%R (12/22)  
PTA: +1022m -2f +13p -59NM\$ 99%R (MACE)  
PTA PL: +0.1 SCS: +3.08 DPR: -0.6 SCE: +3.2 LIV: -2.1  
860 dau. av. 24831 3.9 964 3.2 806  
576 class. dau. av. FS:84.5 UDC:0.70 FLC:0.65

**CIE WAPSI-ANA ENSIGN SUZY 68190816**  
06/09 E90 E90 V88 E90 E90 E90 (03/19)  
PPR: +27 58%R 00%R  
PTA: +463m +3f +6p +69NM\$ 45%\$  
\*06/01 365d 3X 40172 3.8 1540 3.1 1258 DHIR  
\*07/04 365d 3X 36447 4.3 1571 3.3 1191 DHIR

**JO-DEE PRELUDE NEMO ET \*TM 197482 E90**  
Genetic Conditions: \*TM PT DT WT BH2T  
PPR: +9 89%R PTAT: +0.5 91%R (12/22)  
PTA: +482m -3f +5p -110NM\$ 93%R (GEN)  
PTA PL: -0.4 SCS: +3.03 DPR: -0.9 SCE: LIV: +0.2  
\* 4TH JR BULL CALF WESTERN NAT CA 2004  
**JO-DEE ENSIGN ROSEBUD 952931**  
Genetic Conditions: PT DC MT WT BH2T  
08/03 2E-E93 E91 E95 E90 E94 E92 (09/14)  
PPR: -7 70%R PTAT: +0.3 74%R  
PTA: +66m -20f -13p -41NM\$ 22%\$  
03/03 365d 2X 27130 3.6 977 3.4 916 DHIR  
04/06 365d 2X 27120 3.7 998 3.2 856 DHIR  
05/11 365d 2X 30280 3.6 1085 3.3 988 DHIR  
08/00 365d 2X 31690 3.4 1070 3.1 972 DHIR  
Lifetime: 2700d 194640m 6920f 6359p  
\* ALL AMERICAN AGED COW 2013  
\* ALL AMERICAN SR BEST 3 FMLS MEMBER 2011,2012,2013  
\* RES ALL AMERICAN SR BEST 3 FMLS MEMBER 2009

**R HART SIMON ENSIGN ET 184138 V88**  
Genetic Conditions: PT DT MT WT BH2T  
PPR: -17 99%R PTAT: +0.0 99%R (12/22)  
PTA: -51m -30f -21p +12NM\$ 99%R (MACE)  
PTA PL: +4.1 SCS: +2.94 DPR: +1.0 SCE: +2.9 LIV: +2.4  
**IE WAPSI-ANA PAYOFF 68190815 NC**  
PPR: -7 46%R 00%R  
PTA: +143m +4f +7p -72NM\$ 17%\$

**\$ 58 Medlang Easton Autumn 68204366**

Born: 10/10/2019 Tattoo: 30M9  
Consignor: FAIRBANKS, DOUG & JODY  
ANAMOSA IA

02/10 +82 +82 +83 +84 G78 +83 (09/22)  
PPR: +20 38%R PTAT: +0.1 46%R  
PTA: +384m +7f +10p +95NM\$ 51%\$  
\*02/06 272d 3X 18303 4.3 787 3.1 567 (RIP)

Bred 6/26/2022 to:  
KULP-TERRA DARYOU CLIFF ET 840003143858205  
Genetic Conditions: PT DT MT WT BH2T  
PPR: +14 81%R PTAT: +1.2 86%R (12/22)  
PTA: +268m -7f +21p -131NM\$ 88%R (MACE)  
PTA PL: -3.0 SCS: +3.11 DPR: -1.5 SCE: +2.3 LIV: -2.7

3rd - 5th Dams:  
**MEDLANG PRONTO ABBY 932853 'V85'**  
03/11 328d 2X 19090 3.9 747 3.5 661 DHIR  
**MEDLANG POLLYDEN SHIRLEY 912542 'V85-Cert'**  
05/06 365d 2X 21390 3.9 840 3.4 724 DHIR  
**MEDLANG PR SUNNY 878950 'V86 - Cert'**  
03/09 363d 2X 20360 3.8 776 3.4 690 DHIR

**NOR BELLA BIVER EASTON 12275298**  
Genetic Conditions: PT DT MT WT BH2T  
PPR: -20 82%R PTAT: +0.3 86%R (12/22)  
PTA: +79m -2f +6p -108NM\$ 90%R (MACE)  
PTA PL: +0.2 SCS: +3.01 DPR: -2.5 SCE: +2.9 LIV: -0.4  
132 dau. av. 23107 4.0 929 3.3 772  
77 class. dau. av. FS:82.7 UDC:-0.16 FLC:1.07

**MEDLANG CADENCE ALPHA 68156821**  
06/08 E90 E92 E94 E90 E91 V86 (07/20)  
PPR: +60 49%R PTAT: +0.4 56%R  
PTA: +429m +11f +12p +263NM\$ 82%\$  
02/01 305d 2X 18090 3.6 649 3.1 562 DHIR  
03/06 305d 2X 21950 3.7 821 3.1 676 DHIR  
04/08 329d 2X 18950 3.8 714 3.2 601 DHIR  
05/11 365d 2X 28120 4.2 1183 3.2 909 DHIR  
Lifetime: 1777d 106700m 4201f 3477p

**SCHERMA BLOOMING BIVER \*TM 120094290070**  
Genetic Conditions: PT DT MT WT BH2T  
Not Classified \*QUALIFIED SIRE\*  
PPR: +76 97%R PTAT: +0.6 98%R (12/22)  
PTA: +404m +32f +33p +299NM\$ 99%R (MACE)  
PTA PL: +2.4 SCS: +3.05 DPR: -3.0 SCE: +3.4 LIV: +0.4  
**NOR BELLA PAUL EVE 11592757**  
PPR: +64 49%R 00%R  
PTA: +697m +47f +22p +100NM\$ 52%\$  
03/00 316d 2X 27553 5.1 1418 3.7 1019 DHIA  
04/00 365d 2X 34527 4.9 1685 3.4 1175 DHIA  
05/11 365d 2X 39004 4.9 1929 3.4 1332 DHIA  
08/01 224d 2X 28334 4.5 1265 3.2 911 DHIA  
Lifetime: 2236d 196443m 8738f 7138p

**SHILOH BROOKNGS CADENCE ET \*TM 71130650**  
Genetic Conditions: PT DT MT WT BH2T  
Not Classified \*QUALIFIED SIRE\*  
PPR: +84 98%R PTAT: +0.6 99%R (12/22)  
PTA: +764m +29f +30p +301NM\$ 99%R (MACE)  
PTA PL: +1.8 SCS: +2.81 DPR: -2.1 SCE: +2.1 LIV: -0.7  
**MEDLANG CHAMPION ALICE 961027**  
08/00 E90 E90 E93 V87 V87 E90 (08/15)  
PPR: +18 51%R PTAT: -0.3 57%R  
PTA: -296m -14f -9p +183NM\$ 69%\$  
03/02 348d 2X 21120 3.6 754 3.4 716 DHIA  
04/04 299d 2X 22240 3.9 866 3.5 777 DHIA  
05/04 277d 2X 21800 4.0 878 3.7 814 DHIA  
06/03 305d 2X 24200 3.9 954 3.8 910 DHIA  
07/09 350d 2X 22680 4.1 933 3.3 747 DHIA  
Lifetime: 2880d 172190m 6799f 6144p

**\$ 59 Onword Kade Kesha 68203883**

Born: 10/01/2019 Tattoo L/R: W628 / W628  
Consignor: WORDEN, NOAH A.  
OELWEIN IA

\*02/04 '+83' +84 +83 G78 +82 V85 (02/22)  
PPR: +92 43%R 00%R  
PTA: +488m +28f +22p +260NM\$ 82%\$  
\*02/03 360d 2X 25753 4.3 1129 3.5 929 DHIR

Bred 6/3/2022 to:  
KAR-LINN REESES RAMPAGE 840003140014659  
Genetic Conditions: PT DT MT WT BH2T  
PPR: +33 85%R PTAT: +0.6 86%R (12/22)  
PTA: +456m +0f +12p +70NM\$ 93%R (GEN)  
PTA PL: +2.1 SCS: +3.01 DPR: -1.1 SCE: +2.4 LIV: -0.3

3rd Dam:  
**ONWORD VALOR KYLEE 68122613 Protein Plus**  
05/03 2E-E91 E92 E90 V88 E90 E91 (08/15)  
03/04 365d 2X 25030 3.8 947 3.4 862 DHIR  
05/01 365d 2X 34620 3.7 1284 3.3 1128 DHIR  
Lifetime: 1385d 108060m 4096f 3640p

**DOUBLE W KADE P 68186608**  
Genetic Conditions: PC DT MT WT BH2T  
PPR: +80 87%R PTAT: -0.1 93%R (12/22)  
PTA: +139m +20f +17p +159NM\$ 95%R (GEN)  
PTA PL: +0.9 SCS: +2.91 DPR: +1.3 SCE: +2.1 LIV: +1.3  
232 dau. av. 24384 4.2 1028 3.4 832  
134 class. dau. av. FS:83.1 UDC:0.26 FLC:0.57

**ONWORD HICKORY KEISHA 68186912**  
02/03 +80 V87 +82 F70 G77 +81 (10/19)  
PPR: +50 38%R PTAT: +0.0 45%R  
PTA: +524m +10f +13p +181NM\$ 69%\$  
02/03 211d 2X 13320 3.5 462 3.4 450 DHIR

4th Dam:  
**ONWORD DYNASTY KALLIE 68102226 'V86'**  
02/00 306d 2X 18070 4.2 753 3.2 571 DHIR

**TROUT RUN DR JAY ET P \*TM (D) 68158173**  
Genetic Conditions: PC DC MT WT BH2T  
PPR: +92 87%R PTAT: -0.4 86%R (12/22)  
PTA: -338m +23f +15p +311NM\$ 94%R (GEN)  
PTA PL: +2.2 SCS: +3.07 DPR: +2.1 SCE: +2.6 LIV: +1.8  
**DOUBLE W THUNDER KADDIE 68162514**  
03/04 V88 V88 V87 V87 V87 V88 (11/17)  
PPR: +81 54%R PTAT: +0.5 60%R  
PTA: +290m +28f +14p +200NM\$ 72%\$  
02/01 269d 3X 21390 4.9 1058 3.4 732 DHIR  
03/00 277d 3X 19360 4.3 830 3.4 663 DHIR

**JO-LANE CADENCE HICKORY ET \*TM 74300946**  
Genetic Conditions: PT DT MT WT BH2T  
Not Classified \*QUALIFIED SIRE\*  
PPR: +88 86%R PTAT: +0.3 85%R (12/22)  
PTA: +759m +29f +26p +330NM\$ 92%R (MACE)  
PTA PL: +1.8 SCS: +2.83 DPR: -1.4 SCE: +2.4 LIV: +0.5  
**ONWORD VINDICATION KYLEE JO 68146130**  
05/03 V88 V85 E92 E91 V87 V87 (01/18)  
PPR: -5 41%R PTAT: +0.1 50%R  
PTA: +172m -14f -6p +27NM\$ 36%\$  
02/05 327d 2X 23970 3.7 881 3.2 758 DHIR  
03/06 365d 2X 25970 3.8 983 3.2 839 DHIR  
04/08 323d 2X 25970 3.7 958 3.4 871 DHIR  
05/09 266d 2X 23740 3.6 848 3.1 725 DHIR  
Lifetime: 1294d 100310m 3700f 3219p



**Top Acres Legacy Grande ET '2E92/E91ms' \*Certified\***  
**6/10 305d 2X 31000 4.1 1269 2.9 897 DHIA**  
**1st & BU 4 Yr Old WI State Show & Fair 2010**  
**MGD of Lot 60**



**Bo Joy Ensign Gredel 5E94/E94ms'**  
**4/11 365d 2X 30190 4.6 1384 3.4 1039 DHIR**  
**Res All American Jr 3, 4, & 5 Yr Old 1997, 1998, 1999**  
**3rd Dam of Lot 60**

**\$ 60 Knapp Famous Good Times 6820411**

Born: 09/02/2019 Tattoo L/R: K298 / K298  
 Consignor: HANSMANN, ADAM  
 SIOUX CENTER IA

02/05 V86 V87 V87 +84 V87 V85 (02/22)  
 PPR: -28 64%R PTAT: +0.4 41%R  
 \* 1ST Sr 2 Yr Old SD STATE FAIR 2022  
 \* HM JUNIOR CHAMPION SD STATE FAIR 2021  
 \* 1ST FALL YRLG HFR SD STATE FAIR 2021  
 \* 2ND FALL YRLG HFR IA STATE FAIR 2021

Sells Fresh

3rd Dam: **BO JOY ENSIGN GREDEL 843896**  
 15/02 5E-E94 E93 E94 E92 E96 E94 (10/09)  
 02/07 308d 2X 21820 3.6 778 3.2 697 DHIR  
 03/07 335d 2X 20990 3.5 743 3.5 732 DHIR  
 04/11 365d 2X 30190 4.6 1384 3.4 1039 DHIR  
 06/10 365d 2X 27220 4.9 1337 3.1 855 DHIR  
 Lifetime: 1373d 100220m 4242f 3323p  
 \* ALL AMERICAN PRODUCE OF DAM MEMBER 2002  
 \* RES ALL AMERICAN JR 3,4,5 Yr Old 1997,1998,1999  
 \* HM ALL AMERICAN AGED COW 2002

**BROWN HEAVEN R FAMOUS ET 109109715**  
 Genetic Conditions: PT DT MT WT BH2T  
 PPR: +4 88%R PTAT: +0.6 92%R (12/22)  
 PTA: +744m +0f +10p -146NM\$ 94%R (MACE)  
 PTA PL: -2.0 SCS: +3.09 DPR: -0.8 SCE: +3.2 LIV: -1.1  
 264 dau. av. 24232 4.0 965 3.3 791  
 147 class. dau. av. FS:84.1 UDC:0.29 FLC:1.34

**KNAPP SUPREME GINA TRI 68203273**  
 02/04 V85 V86 V85 G76 +84 V87 (10/19)  
 PPR: -58 46%R PTAT: +0.2 51%R  
 PTA: -128m -19f -17p -319NM\$ 0%\$  
 02/03 316d 2X 15890 4.1 647 3.2 503 DHIR  
 03/03 169d 2X 11250 3.9 442 3.1 351 DHIR

4th Dam: '2E93/2E93ms'  
**BO JOY EMORY GRETCHEN 822912**  
 06/07 365d 2X 28440 4.4 1263 3.5 983 DHIR  
 HM ALL AMERICAN SR BEST 3 FMLS MEMBER 1999  
 RES GRAND CHAMP EASTERN NATIONAL 1999  
 NOM ALL AMERICAN AGED COW 1999

**JO-DEE NEMO RICHARD ET 68155420**  
 Genetic Conditions: PT DT MT WT BH2T  
 PPR: +24 97%R PTAT: +0.4 98%R (12/22)  
 PTA: +1022m -2f +13p -59NM\$ 99%R (MACE)  
 PTA PL: +0.1 SCS: +3.08 DPR: -0.6 SCE: +3.2 LIV: -2.1  
**BROWN HEAVEN GLENN FANTASY 106157091**  
 Genetic Conditions: PT DT MT WT BH2T  
 \*07/02 'EX97' E97 E95 E97 E97 (06/20) Canada  
 PPR: +18 82%R 00%R  
 PTA: +304m +15f +13p -20NM\$ 26%\$ (GEN)  
 02/04 365d 2X 23104 4.2 974 3.7 866 DHIA  
 04/00 365d 2X 30091 3.8 1151 3.6 1096 DHIA  
 05/11 365d 2X 35556 4.7 1658 3.4 1208 DHIA  
 Lifetime: 1748d 128519m 5710f 4770p  
 \* ALL AMERICAN AGED COW 2016  
 \* ALL AMERICAN JR 2, 4, & 5 Yr Old 2012, 2014, 2015  
 \* RES ALL AMERICAN JR 3 Yr Old 2013

**OLD MILL WDE SUPREME ET \*TM 197920**  
 Genetic Conditions: \*TM PT DT WT BH2T  
 PPR: -1 97%R PTAT: +0.3 98%R (12/22)  
 PTA: -8m -3f -2p -102NM\$ 99%R (MACE)  
 PTA PL: -0.7 SCS: +3.06 DPR: +0.0 SCE: +5.1 LIV: +1.5  
**TOP ACRES LEGACY GRANDE ET 948445**  
 07/03 2E-E92 E95 E91 E90 E93 E91 (06/13) \*CERT\*  
 PPR: -83 56%R PTAT: +0.1 60%R PTA: 0%\$  
 02/05 208d 2X 17730 4.3 757 3.2 561 DHIR  
 03/09 305d 2X 29690 4.0 1180 2.9 867 DHIA  
 06/10 305d 2X 31000 4.1 1269 2.9 897 DHIA  
 08/03 254d 2X 19900 3.9 778 3.1 612 DHIA  
 Lifetime: 1421d 119450m 4788f 3671p  
 \* 1ST & BU 4 Yr Old WI STATE SHOW & FAIR 2010

**\$ 61 Onword Dynamite Ventura 68200871**

Born: 03/26/2019 Tattoo L/R: W612 / W612  
 Consignor: WORDEN, JACOB C., SUMNER IA

03/05 +83 +83 +83 V85 +83 +82 (09/22)  
 PPR: +34 43%R PTAT: +0.1 49%R  
 PTA: -532m +3f +1p +145NM\$ 61%\$  
 01/11 338d 2X 18660 4.7 871 3.6 681 DHIR  
 \*03/00 262d 2X 20533 4.2 863 3.6 731 (RIP)

Bred 6/24/2022 to: \*SUPERIOR SIRE\*  
 HILLTOP ACRES DAIRYSTAR ETV 840003138790784  
 Genetic Conditions: PT DT MT WT BH2T  
 PPR: +126 84%R PTAT: +0.7 91%R (12/22)  
 PTA: +13m +20f +22p +361NM\$ 92%R (MACE)  
 PTA PL: +3.5 SCS: +2.91 DPR: +2.2 SCE: +2.2 LIV: +1.4

3rd & 4th Dams:  
**ONWORD JAMES VEIL 958300 'E90 - E91ms'**  
 03/07 299d 2X 24070 4.5 1088 3.4 811 DHIR  
**ONWORD LEGACY VEISHEA 930274 'V88'**  
 04/04 325d 2X 25620 3.8 967 3.0 777 DHIR

**LA RAINBOW BFLY DYNAMITE ETV 840003129321096**  
 Genetic Conditions: \*TM PT DT WT BH2T  
 PPR: +11 96%R PTAT: +0.5 98%R (12/22)  
 PTA: -638m -20f -2p +19NM\$ 99%R (MACE)  
 PTA PL: +2.5 SCS: +2.67 DPR: -0.9 SCE: +2.2 LIV: +0.2  
 2166 dau. av. 22924 4.2 974 3.4 788  
 1045 class. dau. av. FS:84.1 UDC:1.22 FLC:0.43

**ONWORD VITALIS VENTURE 68184095**  
 05/06 2E-E90 E90 E92 V87 E90 V89 (09/22)  
 PPR: +73 46%R PTAT: +0.1 52%R  
 PTA: -311m +26f +4p +289NM\$ 86%\$  
 02/01 315d 2X 18830 4.6 874 3.5 665 DHIR  
 03/01 277d 2X 20140 4.6 923 3.3 672 DHIR  
 04/02 286d 2X 21880 4.5 983 3.4 741 DHIR

**SHILOH BROOKNGS CADENCE ET \*TM 71130650**  
 Genetic Conditions: PT DT MT WT BH2T  
 Not Classified \*QUALIFIED SIRE\*  
 PPR: +84 98%R PTAT: +0.6 99%R (12/22)  
 PTA: +764m +29f +30p +301NM\$ 99%R (MACE)  
 PTA PL: +1.8 SCS: +2.81 DPR: -2.1 SCE: +2.1 LIV: -0.7  
**LA RAINBOW BFLY DELIGHT ET 840003012749336**  
 Genetic Conditions: PT DT MT WT BH2C  
 06/03 E91 E90 E91 E90 E92 E92 (03/20)  
 PPR: -22 75%R PTAT: +0.4 80%R PTA: 16%\$ (GEN)  
 02/02 345d 2X 19760 5.5 1091 3.9 767 DHIR  
 04/02 305d 3X 20110 4.1 823 3.3 666 DHIR  
 05/10 365d 3X 26130 3.7 961 3.1 814 DHIR

**ONWORD VITALIS \*TM 68119051**  
 Genetic Conditions: \*TM PT DT WT BH2T  
 PPR: +64 91%R PTAT: -0.7 92%R (12/22)  
 PTA: -149m +36f +14p +323NM\$ 96%R (GEN)  
 PTA PL: +2.0 SCS: +3.14 DPR: +0.5 SCE: +1.6 LIV: +2.0  
**ONWORD TEMTATION VOYEUR ET 68162217**  
 06/02 V88 E91 E91 V87 V88 V86 (08/18)  
 PPR: +31 48%R PTAT: +0.3 54%R  
 PTA: -484m +8f -10p +82NM\$ 48%\$  
 02/11 365d 2X 26120 4.5 1173 3.3 857 DHIR  
 04/08 311d 2X 26560 4.5 1195 3.6 943 DHIR  
 05/09 323d 2X 26490 4.2 1115 3.6 954 DHIR  
 06/09 322d 2X 26870 3.9 1057 3.4 903 DHIR  
 Lifetime: 1722d 129690m 5642f 4447p

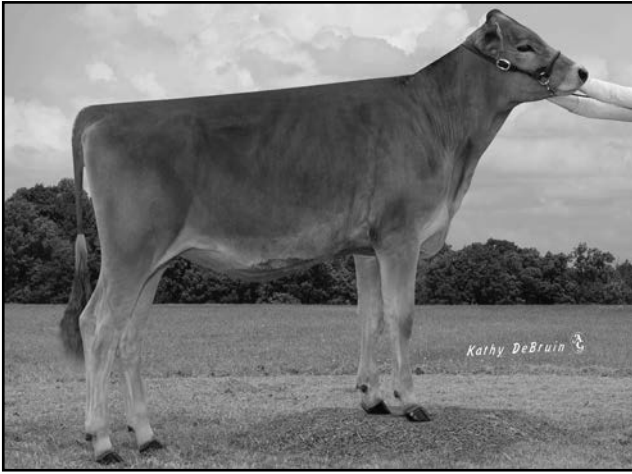

**Browns Ladys Lissa ET ' +84'**  
**2/08 365d 2X 18190 4.3 774 3.6 649 DHIR**  
**Reserve Junior Champion WI State Show 2019**  
**Selling - Lot 62, Maternal Sister to Lot 4**



**Browns Good Luck '3E92/E90ms'**  
**4/08 365d 2X 29610 4.4 1313 3.3 968 DHIR**  
**Reserve All American Spring Hfr Calf 2005**  
**3rd Dam of Lot 62 & Lot 4**

**\$ 62 BROWNS LADYS LISSA ET 68199772**

Born: 12/10/2018 Tattoo: DB30  
 Consignor: FUNDO SANTA MARIA, UMACHIRI-MELGAR  
 -PUNO, PE & JIM HAMMERAND, EPWORTH, IA

Genetic Conditions: PT DT MT WT BH2T  
 02/10 +84 +84 V85 V85 +83 +83 (10/21)  
 PPR: -14 64%R PTAT: +0.0 73%R  
 PTA: -616m -21f -13p -41NMS 22%\$ (GEN)  
 02/03 365d 2X 18190 4.3 774 3.6 649 DHIR  
 \* RES JR CHAMP WI STATE SHOW 2019  
 \* 1ST WINTER HFR CALF WI STATE SHOW 2019  
 Maternal Sister Sells - Lot 4  
 Fresh 1/3/2023

3rd Dam:  
**BROWNS GOOD LUCK 938201 '3E92 - E92ms'**  
 04/08 365d 2X 29610 4.4 1313 3.3 968 DHIR  
 06/09 365d 2X 27270 5.0 1356 3.4 916 DHIR  
 08/06 365d 2X 25500 4.4 1114 3.7 941 DHIR  
 Lifetime: 1653d 113660m 5126f 3964p  
 \* RES ALL AMERICAN SPRING HFR CALF 2005  
 \* HM ALL AMERICAN JR BEST 3 FMLS MEMBER 2006  
 \* NOM ALL AMERICAN SPRING YRLG HFR 2006  
 \* 2ND 5 YEAR OLD IN STATE SHOW & FAIR 2010

**VETSCHS NESTA CALVIN ET 120079480359**  
 Genetic Conditions: PT DT MT WT BH2T  
 PPR: +68 86%R PTAT: +0.3 85%R (12/22)  
 PTA: -68m -15f -3p +84NMS 88%R (MACE)  
 PTA PL: +3.5 SCS: +2.88 DPR: +3.1 SCE: +2.6 LIV: +1.9  
 3175 dau. av. 25591 4.1 1059 3.4 869  
 2422 class. dau. av. FS:85.7 UDC:1.65 FLC:-0.71

**MORT JAVA LUCKEY LADY 68135495**  
 06/07 2E-E92 E91 E92 E95 E93 E91 (04/18)  
 PPR: -116 45%R PTAT: +0.1 46%R  
 PTA: -1246m -50f -38p -405NMS 0%\$  
 02/06 365d 2X 21640 3.8 821 3.4 744 DHIR  
 03/08 318d 2X 20240 3.7 745 3.4 693 DHIR  
 04/10 365d 2X 24300 3.8 925 3.5 852 DHIR  
 06/00 365d 2X 23110 4.2 968 3.5 800 DHIR  
 \* NOM ALL AMERICAN FALL HFR CALF 2012  
 \* 5TH FALL HFR CALF INTERNATIONAL 2012

4th Dam:  
**BROWNS GENIUS GOOD GIRL 916734 'E90-E91ms'**  
 03/06 349d 2X 22380 4.3 967 3.3 742 DHIA

**ACE ENS NESTA 240003663441**  
 Parent Average PPR: +1 PTAT: -0.5  
 PA: -320m -13f -12p +30NMS  
 PA: PL +1.6 SCS: +2.94 DPR: +2.2 SCE: LIV +2.0  
**VETSCHS CAMELOT CAFINA 110039046022**  
 Genetic Conditions: PT DT MT WT BH2C  
 PPR: +47 69%R 00%R  
 PTA: +276m +5f +1p +144NMS 61%\$  
 04/02 322d 2X 24079 4.3 1028 3.1 746 DHIA  
 05/02 305d 2X 25802 3.9 1010 3.3 845 DHIA  
 07/11 305d 2X 25863 3.9 1010 3.4 871 DHIA  
 Lifetime: 3113d 216238m 8428f 7195p

**MORT BLESSING DYNSTY JAVA (M) 199006 E90**  
 Genetic Conditions: (M) PT DT MT WT BH2T  
 PPR: -137 94%R PTAT: +0.2 95%R (12/22)  
 PTA: -784m -73f -30p -553NMS 97%R (MACE)  
 PTA PL: -1.1 SCS: +3.39 DPR: -0.1 SCE: +3.4 LIV: -0.1  
**BROWNS BONANAZA LILAH 68102847**  
 09/10 3E-E92 E92 E93 E90 E92 E91 (04/18)  
 PPR: -90 48%R PTAT: +0.1 56%R PTA: 0%\$  
 02/01 338d 2X 25030 5.0 1240 3.4 851 DHIR  
 04/05 307d 2X 21550 3.8 826 3.2 698 DHIR  
 05/05 365d 2X 20830 3.9 822 3.5 727 DHIR  
 06/09 318d 2X 21680 3.8 821 3.5 751 DHIR  
 08/00 365d 2X 23860 4.0 954 3.6 855 DHIR  
 09/06 321d 2X 25850 4.1 1069 3.3 851 DHIR  
 Lifetime: 2110d 145850m 6063f 4965p

**\$ 63 Reads Mombo Harmony 68197609**

Born: 12/10/2018 Tattoo: R1290  
 Consignor: LOGSDON, MATTHEW & JOHN  
 CENTERVILLE IA

Genetic Conditions: PT DT MT WT BH2C  
 PPR: +96 60%R PTAT: -0.2 66%R  
 PTA: +728m +31f +31p +375NMS 94%\$ (GEN)

Yard Bred 5/1 to 7/1/2022 to:  
 HILLTOP ACRES NUMBER ONE ET 840003210631709  
 Genetic Conditions: PT DT MT WT BH2T  
 PPR: +88 59%R PTAT: +0.6 64%R (12/22)  
 PTA: +673m +17f +15p +364NMS 62%R (GEN)  
 PTA PL: +4.4 SCS: +2.86 DPR: +0.1 SCE: LIV: +1.6

3rd Dam:  
**ID READS VARIAN HOLLY 369027493 'V86'**  
 3/03 305d 2x 23450 3.7 861 3.6 845 DHIR  
 4/04 333d 2x 23750 4.0 952 3.6 865 DHIR  
 5/04 318d 2x 24300 3.7 903 3.6 884 DHIR  
 6/04 351d 2x 27900 3.5 1066 3.4 955 DHIR

**AMBER RAE CARTEL MOMBO 840003136634542**  
 Genetic Conditions: PT DT MT WT BH2C  
 PPR: +137 87%R PTAT: -0.5 86%R (12/22)  
 PTA: +921m +66f +47p +566NMS 94%R (GEN)  
 PTA PL: +0.3 SCS: +2.87 DPR: -1.2 SCE: +2.3 LIV: -0.6  
 156 dau. av. 24341 4.3 1037 3.4 827  
 38 class. dau. av. FS:82.0 UDC:-0.50 FLC:0.19

**CIE READS WINNER HAVEN 68167183**  
 Genetic Conditions: PT DT MT WT BH2T  
 04/02 V85 G78 V86 V87 V88 V85 (03/19)  
 PPR: +39 66%R PTAT: -0.1 74%R  
 PTA: -31m -6f -1p +143NMS 61%\$ (GEN)  
 02/07 365d 2X 19920 3.8 748 3.2 642 DHIR  
 03/11 359d 2X 22630 3.9 882 3.2 727 DHIR  
 05/00 140d 2X 10030 3.1 310 3.1 308 DHIR

**VICTORY ACRES GENOM CARTEL \*TM 70827888**  
 Genetic Conditions: PT DT MT WT BH2T  
 PPR: +66 93%R PTAT: -0.1 95%R (12/22)  
 PTA: +1106m +33f +34p +231NMS 97%R (MACE)  
 PTA PL: -0.5 SCS: +2.99 DPR: -1.7 SCE: +3.1 LIV: -1.0  
**AMBER RAE KANNON 2121 68159620**  
 Genetic Conditions: PT DT MT WT BH2C  
 02/07 +84 V85 +83 G78 V85 +84 (11/16)  
 PPR: +147 71%R PTAT: -0.6 76%R  
 PTA: +245m +59f +38p +546NMS 99%\$ (GEN)  
 02/00 365d 2X 26150 4.5 1170 3.7 957 DHIR

**JO BO CP WINNER ET \*TM 68139672**  
 Genetic Conditions: PT DT MT WT BH2T  
 PPR: -23 81%R PTAT: +0.1 77%R (12/22)  
 PTA: -569m -7f -13p -58NMS 89%R (GEN)  
 PTA PL: +0.7 SCS: +3.08 DPR: +1.2 SCE: +2.1 LIV: -0.6  
**IE READS P.S. HOURI 68126180**  
 03/05 V85 V85 +84 V87 V85 +84 (04/14) \*CERT\*  
 PPR: +78 45%R PTAT: -0.1 55%R  
 PTA: +660m +3f +19p +195NMS 71%\$  
 02/02 296d 2X 19550 3.5 680 3.3 644 DHIR  
 03/01 315d 2X 21790 3.5 765 3.4 748 DHIR  
 04/01 96d 2X 8700 3.9 335 3.2 278 DHIR

**\$** **64** **High Hope Cadence Tic Tac 68204622**

Born: 09/02/2018 Tattoo: 70MJ  
Consignor: KNAPP, AUSTIN  
EPWORTH IA

03/05 V85 +83 V85 +84 V85 V86 (02/22)  
PPR: +88 42%R PTAT: +0.1 46%R  
PTA: +609m +27f +22p +341NM\$ 91%\$  
02/11 365d 2X 24270 4.8 1156 3.5 860 DHIR

Fresh 1/7/2023 1st Test 130m 5.2%f 3.7%p  
33K SCC - Freestall

3rd - 5th Dams:

**HIGH HOPE GALAXY TWIX 68146136** '+84'

**HIGH HOPE EMERGENCY TRISCUT 68125670**  
'+83 - V87ms'  
01/11 365d 2X 18880 4.3 806 3.2 600 DHIR

**HIGH HOPE POLLYDEN CRACKER 951881** '+82'  
03/10 365d 2X 22170 3.9 867 3.0 671 DHIR

**SHILOH BROOKNGS CADENCE ET \*TM 71130650**

Genetic Conditions: PT DT MT WT BH2T  
Not Classified \*QUALIFIED SIRE\*  
PPR: +84 98%R PTAT: +0.6 99%R (12/22)  
PTA: +764m +29f +30p +301NM\$ 99%R (MACE)  
PTA PL: +1.8 SCS: +2.81 DPR: -2.1 SCE: +2.1 LIV: -0.7  
9075 dau. av. 25111 4.1 1039 3.4 847  
4622 class. dau. av. FS:84.5 UDC:0.56 FLC:-0.71

**HIGH HOPE TORCH TOOTSIE 68178866**

Not Classified  
PPR: +91 52%R 00%R  
PTA: +523m +27f +19p +358NM\$ 93%\$  
02/02 302d 2X 13360 4.2 563 3.2 421 DHIR  
03/02 291d 2X 14150 4.2 595 3.2 448 DHIR  
04/01 305d 2X 15650 4.4 682 3.1 488 DHIA

**R N R PAYOFF BROOKINGS ET \*TM 00198772**

Genetic Conditions: \*TM PT DT WT BH2C  
PPR: +53 99%R PTAT: +0.0 99%R (12/22)  
PTA: +16m +9f +15p +96NM\$ 99%R (MACE)  
PTA PL: +0.2 SCS: +2.84 DPR: +0.7 SCE: +1.9 LIV: -0.7  
**SUN-MADE SD WONDER BUFFY ET 68121630**  
Genetic Conditions: PT DT MT WT BH2T  
04/04 V88 E90 V88 V88 V86 (08/14)  
PPR: -8 75%R PTAT: +0.4 79%R Protein Plus  
PTA: +752m +13f +13p +26NM\$ 36%\$ (GEN)  
02/00 344d 3X 25780 4.8 1247 3.6 925 DHIR  
04/03 279d 3X 35470 3.9 1369 3.4 1199 DHIR

**COZY NOOK BEAMER TORCH \*TM 00198625**

Genetic Conditions: \*TM PT DT WT BH2T  
PPR: +108 95%R PTAT: -0.3 96%R (12/22)  
PTA: +236m +24f +22p +396NM\$ 98%R (MACE)  
PTA PL: +3.0 SCS: +2.93 DPR: +2.0 SCE: +3.0 LIV: +4.5  
**HIGH HOPE DRIVER TWINKIE 68160857**  
04/01 G78 G77 +80 G78 G77 G78 (08/18)  
PPR: +68 51%R 00%R  
PTA: +819m +26f +19p +314NM\$ 89%\$  
01/11 318d 2X 14620 4.0 579 2.9 426 DHIR  
03/01 275d 2X 17220 3.9 663 3.0 510 DHIR  
04/00 305d 2X 21130 3.7 791 3.0 634 DHIR  
05/08 344d 2X 17840 3.9 695 2.8 501 DHIA  
Lifetime: 2056d 114080m 4462f 3371p

**\$** **65** **Fick Bourbon Moonshine 68216772**

Born: 09/01/2020 Tattoo L/R: H2 / H2  
Consignor: HAMLETT, LOUIS  
AURORA IA

Parent Average PPR: -26 PTAT: +0.4  
PA: +407m +12f +13p -123NM\$  
\*02/03 54d 2X 3841 4.0 153 3.1 119 (RIP)  
Test Day 68.6m 3.7%f 3.2%p 44K SCC

3rd Dam:

**FICK MARISA MARLYS 959544**  
06/02 2E-E91 E93 E92 E91 E91 (08/13)  
05/10 365d 2X 16890 4.0 668 3.4 567 DHIR  
\* 2ND AGED COW IA STATE FAIR 2013

4th Dam:

**FICK MARSHA MARISA 937557** 'V85'  
03/05 365d 2X 17540 3.5 616 3.3 573 DHIR

5th Dam:

**FICK LEMAY MARSHA 882386** 'V88 - Certified'  
06/02 365d 2X 31060 4.1 1264 3.2 1007 DHIR  
Lifetime: 2890d 205,440m 8059f 6694p

**SHILOH FLASH BOURBON ETV 840003145411799**

Genetic Conditions: PT DT MT WT BH2T  
PPR: +13 65%R PTAT: +0.8 69%R (12/22)  
PTA: +902m +22f +22p +35NM\$ 68%R (GEN)  
PTA PL: -1.3 SCS: +2.94 DPR: -4.0 SCE:  
PTA LIV: -2.0  
0 dau. av.

**FICK MARIA MAPLE 68192522**

Not Classified  
PPR: -62 45%R 00%R  
PTA: -88m +2f +4p -280NM\$ 1%\$  
\* 1ST SPRING YRLG HFR SD STATE FAIR 2019  
\* 1ST SPRING YRLG HFR IA STATE FAIR 2019  
\* 1ST SPRING HFR CALF SD STATE FAIR 2018

6th Dam:

**DABRU L E MAY 833686** 'V86'  
06/11 365d 2X 27950 3.1 869 3.2 885 DHIR  
Lifetime: 2157d 131590m 4356f 4125p

**LENTREEROCHE BIVER FLASH \*TM 109109707**

Genetic Conditions: PT DT MT WT BH2T  
PPR: +53 83%R PTAT: +0.8 87%R (12/22)  
PTA: +702m +21f +27p +101NM\$ 90%R (GEN)  
PTA PL: -0.4 SCS: +2.88 DPR: -2.6 SCE: +4.2 LIV: -1.1

**SUN-MADE SD WONDER BUFFY ET 68121630**

Genetic Conditions: PT DT MT WT BH2T  
04/04 V88 E90 V88 V88 V86 (08/14)  
PPR: -8 75%R PTAT: +0.4 79%R Protein Plus  
PTA: +752m +13f +13p +26NM\$ 36%\$ (GEN)  
02/00 344d 3X 25780 4.8 1247 3.6 925 DHIR  
04/03 279d 3X 35470 3.9 1369 3.4 1199 DHIR

**CUTTING EDGE SEAMAN \*TM 68137657**

Genetic Conditions: \*TM PT DT WT BH2T  
PPR: -38 96%R PTAT: +0.4 97%R (12/22)  
PTA: +179m +5f +16p -268NM\$ 98%R (MACE)  
PTA PL: -4.5 SCS: +3.27 DPR: -3.8 SCE: +5.2 LIV: -2.7

**FICK MARLYS MARIA 68162117**

04/01 +83 V86 V87 V85 +82 +80 (08/18)  
PPR: -85 43%R PTAT: -0.4 52%R PTA: 0%\$  
02/01 365d 2X 15840 4.0 637 3.7 580 DHIR  
03/08 278d 2X 15230 4.1 626 3.4 511 DHIR

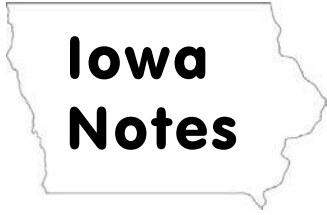



# Brown Swiss Association Programs

## Youth Programs

*Junior Membership - one-time fee through 21st year of age.*

*The Youth Production and Cheese Yield contests encourage youth to develop sound and profitable animals. Due March 31.*

*The Youth Achievement program provides recognition for youth in two age groups who develop productive cattle and positive leadership skills. Entries due March 31.*

*The Lease program's purpose is to introduce new youth to showing Brown Swiss. It will provide an opportunity for both non-farm youth and youth from farms with other dairy breeds to work with registered Brown Swiss. Due March 31.*

*The Ambassador program allows youth to develop speaking, organization, and public relations skills. Entries due March 31.*

*The Scholarship/Grant program's goal is to assist in the education of youth in the field of dairy and/or agriculture or in herd growth by youth ownership. Entries due March 31.*

*The Junior Bell Ringer contest provides opportunities for youth to compare animal type and conformation. by recognizing outstanding Junior-owned or leased animals exhibited at junior shows. Entries due December 1.*

## Subscribe to the Brown Swiss Bulletin

The Brown Swiss Bulletin is the official monthly publication of the Brown Swiss Cattle Breeders' Association of the USA. Effective 2023, it will be published 10 times per year with the July/ August and the October/November issues combined. All Subscriptions (1 or 3-year) end in December and renew in January. The Subscription Form can be found at [www.brownswissusa.com/Breed/BrownSwissBulletin](http://www.brownswissusa.com/Breed/BrownSwissBulletin) or **call the national office at 608-365-4474.**

As a source of communication between the Association and the membership, The Bulletin features production, show and youth highlights, and keeps breeders informed of Association events. It is a key link in relaying information and updates from the national office and board of directors to the membership.

The Bulletin provides an excellent advertising opportunity due to its large circulation. It is distributed to Brown Swiss breeders, A.I. companies; other cattle breed organizations, universities, and industry representatives both in the United States and internationally. Ad Rates can be found in the Bulletin or online.

### Contact Dairy Agenda Today to place an ad in the Bulletin:

Kathi Brown-Meier - WI, 608-558-8089, [kbrownmeier@gmail.com](mailto:kbrownmeier@gmail.com)  
Chad Griffith - OH, 513-543-2315, [xavier12146@yahoo.com](mailto:xavier12146@yahoo.com)  
Mary Thomson - MO, 417-880-5732, [maryagenda@icloud.com](mailto:maryagenda@icloud.com)  
Melissa Hart - Editor - MI, 517-398-1957, [farm.writer@hotmail.com](mailto:farm.writer@hotmail.com)

## Brown Swiss Advantage Program (BSA)

Brown Swiss Advantage (BSA) is an annual total service passing the major services of the Brown Swiss Association: Registration, Classification, Production, Membership, Subscriptions. To Participate in BSA, breeders must be on official DHIR/DHIA test. For more information on the benefits, go to [www.brownswissusa.com/Programs/BSA](http://www.brownswissusa.com/Programs/BSA) or call the national office at 608 -365-4474.

### Annual BSA Fees (renews in January)

Herd Fee	\$ 135.00
Herd of 1-50 cows	\$ 20.50/cow
Herd of 51-100 cows	\$ 19.00/cow
Herd of 101-200 cows	\$ 18.00/cow
Herd of 201+ cows	\$ 17.00/cow

## National Awards & Recognitions

Young Breeder Award - Entries Due March 31

Individual Cow Production Awards: JP Eves Milk Trophy, HR Searles Fat Trophy, National Protein Award, Cow For All Seasons Award, Vernon C. Hull National Total Performance Award, Top ECM Cow Award, White Cloud ECM Yearling in Milk Award.

Herd Awards: Genetic Honor Herds, Protein Genetic Herds, Progressive Genetic Herds, Herd Production Awards, Ira Inman PTPR Trophies.

All American Contest - Entries Due November 15

Certified, Elite, and Superior Brood Cows

Superior and Qualified Sires

# TERMS AND CONDITIONS



## Iowa Notes

**TERMS:** The terms of payment for animals purchased shall be cash unless other arrangements have been previously made with the seller and the sale management. Payment shall be made to the clerk of the sale and release of animals will be given only when satisfactory settlement has been made by the buyer.

**BIDS:** The person or company of persons offering the highest bid shall be the buyer. In case of dispute between bidders, the animal shall be put up for advance bids and if there be no advance bid, the animal shall be sold to the person from whom the auctioneer accepted the final bid. Every animal cataloged is pledged to absolute sale, with the exception that an animal which has become sick or unfit to offer for sale may be withdrawn by the seller or sale management. By-bidding is prohibited. An animal may not be transferred back to the seller within one year except at the discretion of the breed registry concerned.

**RISK:** Animals are held at purchaser's risk and expense as soon as they have been struck off to the purchaser. However, care and feed will be furnished by the seller or sales management for 24 hours free of charge.

**ERRORS:** If errors are noted in the catalog or advertising, announcement of such errors shall be made from the auction stand just prior to the sale of the animals and such announcement shall take precedence over the printed matter in the catalog or advertising.

**CERTIFICATES OF REGISTRY AND TRANSFER:** Each animal which is cataloged, offered, and sold as registered shall be recorded in the Herdbook of the Brown Swiss Cattle Breeders' Association of the U.S.A. The sale management shall be responsible that every animal be transferred within 30 days to the purchaser at the seller's expense, such transfer to be recorded on the Certificate of Registry by the Secretary of the Association. The following suffixes have been added to the names of animals designated by the Brown Swiss Cattle Breeders' Association of the U.S.A. as abnormality carriers or non-carriers as may apply. (W); (A); (M), (D) - known Weaver, Spiderleg, SMA, or SDM carrier determined by identification of affected offspring. (CW); (CA); (CM); (CD) - a confirmed Weaver, Spiderleg, SMA, or SDM animal through diagnosis by an approved laboratory. (W\*); (A\*); (M\*) (D\*) - Weaver, Spiderleg, SMA or SDM carrier determined by DNA testing at a confidence level of 90% or above. \*TW; \*TA; \*TM \*TD - Weaver, Spiderleg, SMA or SDM non-carrier determined by DNA testing at a confidence level of 90% or above.

**SHIPPING:** Assistance will be given by the sale management in shipping animals, but the entire risk and expense shall be assumed by the purchaser. The sale management will not be held responsible for any loss or expense during or prior to shipment.

### WARRANTIES:

- (1) Each seller warrants clear title to the animal and right to sell the animal.
- (2) Unless otherwise noted in the catalog, or announced from the auction stand prior to the animal being struck off, each animal is sold as sound. All udder guarantees will cease when the cattle are loaded for removal from the barn.
- (3) Animals are guaranteed to be breeders in accordance with the following:
  - (A) Bulls are sold as being able to serve and settle after reaching 14 months of age. The buyer is expected to provide reasonable care and feeding. Should the bull prove to be a non-breeder, the buyer shall notify the seller within four months after the bull reaches 14 months of age. The seller shall then have six months to prove the bull to be a breeder. Older bulls are warranted to be breeders unless otherwise announced from the auction stand. If semen is retained when a bull is sold, the amount and circumstances shall be stated in the catalog and/or announced from the auction stand.
  - (B) Females pregnant when sold or which have freshened normally within 60 days prior to the date of the sale are by that fact considered breeders. Should any other female not pregnant when sold fail to become pregnant within six months of sale date, or, if less than 15 months old when sold, by the time she reaches the age of 21 months, after having been treated by a licensed veterinarian, the matter shall be reported in writing to the seller who shall have the privilege of six months time in which to prove the animal a breeder before refunding the purchase price. The seller makes no warranty that pregnant cows will deliver normal or full term calves.
- (4) Above warranties cease when the animal is disposed of by the original purchaser.
- (5) Transportation charges on animals on which an adjustment is being made shall be paid by the shipper.

**HEALTH:** Each animal shall be accompanied by an official health certificate approved by the Livestock Sanitary Official of the State of Origin and shall have fulfilled the requirements of the Division of Animal Health in the state in which the cattle are being sold. Every effort will be made, however, for the seller of each animal to have met the health requirements of all possible states of destination.

**PERMITS:** Before shipping cattle into some states, it is necessary to obtain a permit from the Livestock Sanitary Official of the state into which the cattle are to be shipped, and since no charge is usually made for a permit, it may expedite the shipping of cattle if intended purchasers secure their permits before the sale.

**RESPONSIBILITY:** In submitting the entries and in selling the animals listed in the sale, the consignor (seller) subscribes to the various regulations and warranties as set forth and assumes full responsibility for his cattle. Except as herein proved, the seller shall not be responsible for any damages beyond the selling price of the animal. The sale management acts as agent of the seller and shall only to the extent provided by law share the seller's responsibility, but it shall endeavor to protect the interests of the buyer as well.

**ACCIDENTS:** The seller and sale management disclaim any liability in the event of accident or property loss to anyone resulting from the behavior of animals or from the condition of the sale premises.

**RECORDS:** Only official DHIA or DHIR records are used.

# INDEX OF CONSIGNORS

## CONSIGNOR

Acclaimed Swiss, Epworth, IA .....  
 Acclaimed Swiss, Epworth, IA .....  
 Arnold, Pamela, Waverly, IA .....  
 Arnold, Pamela, Waverly, IA .....  
 Arnold, Pamela, Waverly, IA .....  
 Arnold, Pamela, Waverly, IA .....  
 Arnold, Pamela, Waverly, IA .....  
 Brown, David & Donna, Monroe, WI .....  
 Brown, David & Donna, Monroe, WI .....  
 Brown, David & Donna, Monroe, WI .....  
 Brown, Timothy & David & Donna Brown, Monroe, WI .....  
 Busch, James D., Cuba City, WI .....  
 Busch, James D., Cuba City, WI .....  
 Clark, Jennifer, La Crosse, WI .....  
 Clover Glen Farms, Claremont, MN .....  
 Double W Farm Dairy, Holyoke, CO & Jim Hammerand, Epworth, IA ..  
 Eggink, Kevin/Matt Klug, Glenwood City, WI .....  
 Eggink, Kevin/Matt Klug, Glenwood City, WI .....  
 EL Dairy, Glenwood, MN .....  
 Fjel-Mar Dairy & Kelsey & William Erf, Oakdale, MN .....  
 Fairbanks, Abby & Lindsey Miller, Anamosa, IA .....  
 Fairbanks, Abby & Luke, Anamosa, IA .....  
 Fairbanks, Doug & Jody, Anamosa, IA .....  
 Fairbanks, Doug & Jody, Anamosa, IA .....  
 Fundo Santa Maria, Umachiri, Peru & Jim Hammerand, Epworth IA ....  
 Hamlett, Louis, Aurora, IA .....  
 Hansmann, Adam, Sioux Center, IA .....  
 Heck, Caleb, Odyssey Swiss, Freeport IL .....  
 Klug, Steve & Family, Spring Grove, MN .....  
 Knapp, Austin, Epworth, IA .....  
 Koopman, Grace, Kenzie & Harper, Epworth, IA .....  
 Koopman, Grace, Kenzie & Harper, Epworth, IA .....  
 Koopman, Keith, Epworth IA .....  
 Koopman, Keith, Epworth IA .....  
 Kruse, Carter, Dyersville, IA .....  
 Kruse, Carter, Dyersville, IA .....  
 Kruse, Loras & Gene Miller & Family, Holy Cross, IA .....  
 Lee-Anns Swiss LLC, DeWitt, IA .....  
 Lee-Anns Swiss LLC, DeWitt, IA .....  
 Logdson, Matthew & John, Centerville, IA .....  
 Manweiler, Emily, Sumner, IA .....  
 Manweiler, Megan, Sumner, IA .....  
 Medlang, Linda, Kensett, IA .....  
 Medlang, Linda, Kensett, IA .....  
 Medlang, Steven C., Kensett, IA .....  
 Medlang, Steven C., Kensett, IA .....  
 Medlang, Steven C., Kensett, IA .....  
 Medlang, Steven C., Kensett, IA .....  
 Medlang, Steven C., Kensett, IA .....  
 Pit-Crew Genetics, Cambridge, MN .....  
 Pit-Crew Genetics, Cambridge, MN .....  
 Sadler, Bob & Jessica, West Union, IA .....  
 Sadler, Bob & Jessica, West Union, IA .....  
 Shanks, Grace, Harvard, IL .....  
 Shanks, Philip, Harvard, IL .....  
 Siegerts Swiss, Peosta, IA .....  
 Siegerts Swiss, Peosta, IA .....  
 Siegerts Swiss, Peosta, IA .....  
 Siegerts Swiss, Peosta, IA .....  
 Siegerts Swiss, Peosta, IA .....  
 Uluru Swiss Acres, Clermont, IA .....  
 Weihrouch, Jason & Shelby, Melrose, WI .....  
 Weihrouch, Jason & Shelby, Melrose, WI .....  
 Woodwind Farm LLC, Independence, WI .....  
 Worden, Jacob C., Sumner, IA .....  
 Worden, Noah, Oelwein, IA .....  
 Zumbach, Nathen, Springfield, IA .....

## ANIMAL NAME & NUMBER

Acclaimed She Is Spunky ETV 68225393 ..... 7  
 JenLar Acc Wild Ride ETV 68222248 ..... 13  
 Cedar Way FF Monique 68224586 ..... 25  
 Cedar Way Seaman Momento 68210781 ..... 52  
 Cedar Way Tequila Mizzann 68210782 ..... 51  
 Cedar Way Vigor Myra 68224587 ..... 22  
 Cedar Way Whiskey Marcella 68218047 ..... 42  
 Browns Dixies Dally Twin 68225052 ..... 21  
 Browns Galenas Gee 68219843 ..... 41  
 Browns Garnished Gypsy 68213812 ..... 5  
 Browns Lady Lyza 68219844 ..... 4  
 Buschs Foremost Naomi 68225086 ..... 16  
 Buschs Weapon Jady ET 68225085 ..... 10  
 JC Rasta Espresso 68224917 ..... 30  
 Clover Glen Rampage Ping 68211334 ..... 47  
 Double W Kade Larkspur 68215879 ..... 3  
 Type-Wise Crown Jewel 68225144 ..... 44  
 Type-Wise Lost Jewel 68225145 ..... 44 1/2  
 El Jager Iris 68211333 ..... 48  
 Edge View C Breeze ETV 840003224704984 ..... 11  
**PENDING:** Miss Design Gino tag840003253627270 ..... 15  
 Wapsi-Ana PB Supra 840003236017394 ..... 39  
 Wapsi-Ana Richard Subaru 840003200786394 ..... 57  
 Medlang Easton Autumn 68204366 ..... 58  
 Browns Ladys Lissa ET 68199772 ..... 62  
 Fick Bourbon Moonshine 68216772 ..... 65  
 Knapp Famous Good Times 68204411 ..... 60  
 Odessy Famous Zephyr 68223454 ..... 24  
 Cozy Valley Candy Cane 68225142 ..... 17  
 High Hope Cadence Tic Tac 68204622 ..... 64  
 K and K Rasta Jump ETV 840003212427061 ..... 6  
 K and K Tequila April 68222002 ..... 33  
 Fairdale Easton Glory 68212594 ..... 2  
 Double W KandK Trick Sally 68225275 ..... 32  
 KCCCK Dependable Granny 840003203481752 ..... 8  
 KCCCK Kickstart Kendra ET 840003203481745 ..... 9  
 Kruses LJ Four M Jazzy 68224555 ..... 18  
 Lee-Anns Pix Violet 68212128 ..... 49  
 Lee-Anns Vanta Sassy 68212122 ..... 50  
 Reads Mombo Harmony 68197609 ..... 63  
 Lucy Ann Dynamite Macaroni 68211841 ..... 46  
 Onword Silver Valerie 68204980 ..... 55  
 Medlang Choice Lexie 68220799 ..... 34  
 Medlang Richard Kora 68224922 ..... 20  
 Medlang Choice Jester 68223614 ..... 27  
 Medlang Get Lucky Kacy 68220796 ..... 35  
 Medlang Spark Lassie 68220794 ..... 37  
 Medlang Stretch Fudge 68208635 ..... 53  
 Pit-Crew Aviator Koden 68222242 ..... 31  
 Pit-Crew Toby Rosette 68222245 ..... 29  
 Cozy Valley Rampage Nos 68218061 ..... 40  
 Shanks Carl Debbie 330 8400033212940312 ..... 45  
 Shanks Rampage Medusa 376 840003250041426 ..... 23  
 Shanks Trek Wonder 360 68218530 ..... 38  
 Acclaimed Siegs Junebug 68222667 ..... 12  
 Roen Siegs Daredevil Vicki 68220325 ..... 36  
 Siegerts Deluxe Mindy 68224226 ..... 14  
 Siegerts Skyhigh Jupiter 68224224 ..... 19  
 Trails West Siegs Candie 68222735 ..... 26  
 La Rainbow Bfly Daylight ET 840003207119333 ..... 1  
 Eachibon Bianca FF Beyonce 68203237 ..... 56  
 Eachibon Emilys Elsa NP 68208092 ..... 54  
 WF Richard Laura 68222409 ..... 28  
 Onword Dynamite Ventura 68200871 ..... 61  
 Onword Kade Kesha 68203883 ..... 59  
 Mil Neu Can Due Trix 68212602 ..... 43

**Iowa Brown Swiss Association**  
**Lee Barber, Sale Chairman**  
**3348 235th Street**  
**DeWitt, IA 52742**

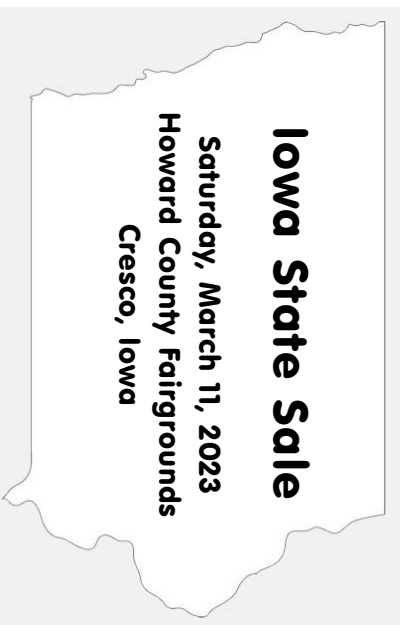

# **FIRST CLASS MAIL**

**PLEASE BRING YOUR CATALOG TO THE SALE**